COLONIST TELEPHONES

Advertising ..... Empire 4114
Business Office ..... Empire 4114
Circulation ..... Garden 1812
Job Printing ..... Garden 5241
Editorial Rooms ..... Empire 4111
Social Editor ..... Empire 3311

The Daily Colonist.

(ESTABLISHED 1858)

WEATHER FORECAST

Victoria and Vicinity—Moderate to fresh winds. Fair and warm. Slightly lower temperatures.
Temperatures Yesterday — Maximum, 77; minimum, 52; minimum on grass, 51.
Sunshine Yesterday—14 hours.

NO. 154—EIGHTY-SIXTH YEAR | VICTORIA, BRITISH COLUMBIA, SUNDAY, JUNE 11, 1944 | THIRTY-SIX PAGES

TROOPS SMASHING ACROSS PENINSULA

Retreat Becomes Catastrophe for Germans in Italy

Fleeing 14th Army, After Leaving 10th to Defend Own Flank, Turns to Attempt Stand

ALLIED HEADQUARTERS IN ITALY, June 10 (AP).—Nazi forces in Italy, fleeing northward in a rout that the Allied Command declared had become a "catastrophe," turned to make a stand of stubborn but not fully-disclosed proportions late today around a village some miles northeast of Viterbo, which is 40 miles above Rome.

George Tucker, Associated Press correspondent with the Fifth Army in the field, wrote in a dispatch timed 9:30 o'clock tonight that the previously almost-unopposed race of the Allies to overtake the retreating Germans had slowed perceptibly when they ran into a maze of German 88-millimetre and anti-tank guns in and around the village.

The Allies brought up tanks, infantry and artillery, and the fighting "quickly assumed the character of a sizable action," Tucker said.

Indications were that the Fifth Army, which has advanced at a speed of about 15 miles a day since the fall of Rome last Sunday, had succeeded in its racing efforts to overtake and engage some important units of Col. Gen Eberhard von Mackensen's Fourteenth Army.

Capturing the ancient town of Tuscania, 13 miles northeast of Tarquinia, which fell Friday, the Fifth Army had fanned out with just such an overtaking battle intended.

Earlier Saturday a headquarters' spokesman had described the German Army as "retreating in a completely disorganized fashion," with the Fifth Army "unable to catch up with any important element of it," despite the speed of pursuit.

Tucker wrote tonight that the Germans were beaten "but by no means disorganized."

The German withdrawal before the British Eighth Army on the Adriatic front, first announced yesterday continued with the Allies advancing more than five miles and capturing the battle-wrecked towns of Orsogna, Guardiagrele, Miglionico and Piletto and crossing the River Foro.

Continued on Page 5

From Europe Day by Day—

THE TIMES, London

News and Comment on International Events selected from The Times daily and published in The Daily Colonist by special arrangement with The Vancouver Daily Province.

(Copyright 1944, by Southam Co.)

LONDON, June 10.—One of the problems now facing the German General Staff as a result of the dislocation of French road and rail communications by the Allied air forces is the movement of reinforcements.

Concentrated Allied bombing, particularly of rail junctions and bridges, is leading to a situation in which the enemy will have to make an extremely difficult decision, says 'The Times' aeronautical correspondent.

It means that if the enemy decides to move reinforcements from Northeastern France, Belgium and Holland, he will have to send them by long roundabout routes.

On the other hand, if he moves troops into the present battle area, the Allies may be able to complete the sealing off of the area and prevent them from getting out again in the event of further Allied landings elsewhere.

The problem is not confined to ground movements. It also involves the disposition of the Luftwaffe.

If Goering moves westward sufficient fighters to compete with Allied fighting strength, he can only do so by denuding Germany of air protection against Allied day and night attacks.

* * *

The greatest surprise to the Germans in Berlin since the first landings succeeded appears to have been the fact that our reinforcements have been arriving quicker than the German reserves, despite the enemy's advantage of inner lines, says the Stockholm correspondent.

Thus, according to their spokesman, the Germans, after possessing

Continued on Page 2

Montgomery With Troops in France

SUPREME HEADQUARTERS, ALLIED EXPEDITIONARY FORCE, June 10 (AP).—Allied headquarters announced today that General Sir Bernard L. Montgomery, commander of Allied ground invasion forces, had established his advanced headquarters in France.

He already has visited his troops in frontline action and was reported well satisfied with their progress.

Thus the victorious commander of the British Eighth Army, who left his troops in Italy to go to Britain to prepare for the invasion, is where he prefers to be—with his battling troops.

Chinese Place Block on Road

CHUNGKING, June 10 (AP).—Chinese forces threw a strong roadblock across the Burma road south of Mangshih, and 22 road miles to the northeast stormed the northern and eastern gates of Lungling after occupying the southern portion of that second most important Japanese base in Yunnan Province, the Chinese communique announced tonight.

This slashing Chinese Salween River offensive menaced the main Japanese base of Tengchung, 40 miles to the northwest of Lungling, and threatened to cut off large concentrations of enemy troops there and to the north, a Chinese army spokesman said.

PORT TOWNSHEND, June 10 (AP).—Corp. Wallace R. Wisner, a marine from Yakima, received the Purple Heart today for wounds received at Pearl Harbor on December 7, 1941.

Victoria Seamen Play Important Part in French Coast Landings

Photo shows part of the crew of H.M.C.S. Algonquin, which played an important part in the landings on the French coast. Left to right: Petty Officer R. Q. Rodger, R.C.N., Swift Current, Sask.; Petty Officer Shipwright J. T. Down, R.C.N.V.R., Victoria; Able Seaman D. R. Langton, R.C.N.V.R., Peterborough, Ont.; Able Seaman H. W. George, R.C.N.V.R., Pictou, N.S.; Able Seaman J. James, R.C.N.V.R., Monteal; Able Seaman J. Sinnott, R.C.N.V.R., Windsor, Ont.; Leading Telegrapher E. Duxbury, R.C.N.V.R., Winnipeg; Petty Officer Writer J. Pope, R.C.N.V.R., of Toronto. Many of the Algonquin's crew trained at Esquimalt.

Expect Big Naval Effort By Germans

Nazis Gathering Submarine Forces

LONDON, June 10 (AP).—After a number of unsuccessful attempts to cut gashes in the greatest naval battle armada in the world's history, German Channel forces were concentrating their submarine power today against Allied cross-Channel lifelines, and Allied officers were expecting a crucial struggle in a big German naval effort within the next few days.

In the latest of the slim German Navy's unprofitable forays into invasion waters, a light force of British coastal vessels sank four out of seven heavily-armed trawlers in two skirmishes off Holland early today, with the loss of one motor torpedo boat and two casualties.

The four trawlers were engaged southwest of Ijmuiden, and three sent down by torpedo hits, with the fourth damaged by gunfire and sent heading back for the coast.

Later three more armed trawlers, apparently searching for survivors, appeared and one of these was torpedoed and sunk.

While a German destroyer of a previous engagement lay smouldering wreckage on the French coast, Allied warships kept up their airtight collaboration with the air force to keep the Germans' U-boats under water and ineffective, and the armies' reinforcements and supplies streamed into the Seine Bay, "greatest sea terminal the world has ever seen established for the purposes of battle," with the precision and regularity of rail traffic, a front report said.

The loss of a second American destroyer in the invasion was disclosed in a dispatch from the Channel naval forces. No details were given, but these two ships were said to be the United States Navy's only losses up to the fourth day after the invasion landings.

French Resistance To Enemy Gaining

Invasion Inspires Increasing Sabotage Though Major Liberation Blow Yet to Come

LONDON, June 10 (AP).—French resistance to the Germans is rising, with sabotage and insurrection all over France, it was learned at Allied headquarters tonight.

Every French village, it was declared, offers information, medical assistance and any other possible help to the Allied forces.

Although the Allied High Command was withholding for the strategic moment its instruction to the underground to strike all-out for the liberation of the country, front-line dispatches and Continental reports told of multiplying blows against the Nazis. Unrest also was reported in the German Reich itself.

While some observers were inclined to be conservative in their estimates of these reports—which seeped out of The Netherlands and Northern Italy as well as France and Germany—it was conceded that the invasion of Normandy had inspired increasing sabotage behind the French lines.

The most sanguine reports came to the French Press Service in London. These said French patriots were engaged not only in widespread sabotage, but were fighting pitched battles with occupation troops deep behind the German lines.

The French Press Service said patriots were engaging more than 2,000 Germans in the Vosge district in a battle in which they had captured more than 300 Nazis. It also reported fighting at Bourg and Macon, which lie near the Haute Savoie, a centre for the Fighting French Maquis.

Partisans also attacked Germans in Brittany, "killing about 20 and taking supplies," the agency reported, while in the Nord department they have cut three canals, and in the Ain department have destroyed 50 locomotives and slashed electric and telephone lines.

The Algiers radio said the French underground had dynamited railways between Paris and Normandy and Brittany, delaying German troop movements to the front.

The Vichy French regime and the Germans were doing their best to clamp down on the patriots. The Paris radio announced that the Germans had suspended telegraphic service in Northern France, and Vichy took new steps to conscript youths for labor jobs.

The Algiers radio quoted Swiss reports that Netherlanders had been fired upon by troops for demonstrating over the invasion, and another Continental account said Northern

Continued on Page 2

BULLETINS

BOMB BERLIN

LONDON, June 11 (AP).—Berlin was bombed last night for the second night in a row by R.A.F. bombers, which also bombed targets behind the Germans' invasion battle lines. It was officially announced that the attack on the German capital was carried out by British Mosquitos.

The Nazi-controlled Paris radio said Allied night bombers also raided Western Germany, hitting Kassel and blasting several towns in France including the Paris area. The broadcast claimed 13 planes were brought down.

REPORT NEW LANDING

NEW YORK, June 10 (AP). — The Berlin radio reported tonight that a new Allied airborne landing had been made near Danvou, southwest of Caen. "The obvious purpose of this move is to take the Germans in the rear," said the broadcast, recorded by the Blue network.

TO WORK PRISONERS

LONDON, June 11 (AP). — The German Transocean News Agency said in a broadcast today that American and British prisoners taken during the invasion are to be set to work clearing away debris caused by Allied air bombardments in the residential areas of French towns. The agency said the population of Rouen demanded Allied prisoners to be so used.

DESTROY 16 PLANES

SUPREME HEADQUARTERS, ALLIED EXPEDITIONARY FORCE, June 11 (Sunday) (AP).—Allied warplanes striking from new fields in France aided the Allied forward movement striking at Nazi troops, armor and communications, United States planes destroyed 16 German planes and lost 26.

SOMEWHERE IN ITALY, June 10 (AP).—Squadrons of Lightnings flew 500 miles to attack the last major refinery still producing in Romania's Ploesti oil fields and left the target in flames.

Driving to Seal Off Cherbourg

While Americans Aim at Port, British And Canadian Troops Force Nazis Back

SUPREME HEADQUARTERS, ALLIED EXPEDITIONARY FORCE, June 11 (Sunday) (AP).—United States troops smashed a third of the way across the Normandy Peninsula yesterday in a drive to seal off the prize port of Cherbourg, and captured two towns and a handful of villages under cover of Allied fighters striking from newly-seized airfields in France, while British and Canadian troops on their eastern flank beat off counter-attacks by four German divisions.

A German broadcast placed the Americans near Montebourg, 15 miles southeast of Cherbourg, after the Germans had withdrawn to "shortened defence lines."

Allied headquarters bulletin No. 10 issued just before midnight said "Allied progress continues along the whole of the beachhead." This meant that the American, British and Canadian troops now were attacking heavily along a 50-mile stretch between Caen in the east and Montebourg in the northwest.

A dispatch from the front disclosed that Americans, with artillery support, had begun striking inland Friday after using the first three days to secure their beachheads and establish contact with the British-Canadian forces in the Bayeux secter, east of the expanded 35-mile-wide American front. They gained six miles in their first smash inland from the sea.

Improving weather which found Allied fighters now hitting from France for the first time in four years aided the Allied forward movement. Heavy bombers attacked German airfields in Normandy and Britany, behind the battle line, and fighters strafed the enemy's armored and transport movements.

The troops under Lieutenant-General Omar N. Bradley captured the small but vulnerable port of Isigny, 32 miles southeast of Cherbourg; toppled Trevieres, eight miles east of Isigny; closed in from both sides on Carentan, six miles west of Isigny, and slashed "in several places" the main Paris railway leading into Cherbourg.

Heavy fighting raged at Carentan, the late Allied bulletin said. The Germans had flooded the terrain in that sector, causing difficulties, a spokesman said.

Severe fighting with strong enemy armored units also flamed through the fifth day in the Caen area of the British-Canadian sector. A front dispatch said Allied artillerymen had taken up positions in a struggle from a ridge commanding Caen, and that engineers had been partly successful in the setting of a tank trap against reinforced Nazi panzer units there.

Continued on Page 2

Military Poser Faces Rommel

LONDON, June 10 (AP).—The Germans tonight confronted their greatest single gamble since they invaded Russia: whether to risk an all-out effort to blast the Allies off the Normandy beaches and thus weaken themselves elsewhere and ease the way for possible new Allied landings.

As the Americans gained ground in the drive for control of the Cherbourg Peninsula, the tough military chess problem facing Marshals Von Rundstedt and Rommel was underscored by the uneasy probing of Nazi light naval units, searching out Allied ship movements, by failure of the German Air Force to challenge the Allies seriously, and by Germany's own acknowledgement that the defense lines had been pushed back.

It was reflected especially in a German communique admitting that in fierce fighting the Germans had given ground in the Caen-Bayeux areas—territory which presumably would feel the first effects of new German divisions.

The Berlin correspondent of the Madrid paper, "A.B.C.," wrote that "If the Germans brought 50 or 60 divisions to bear, every Allied soldier could be thrown back into the sea in a few hours. But this is not being done because reserves must be held for other landings or other offensives on other fronts."

ROME, June 10 (AP).—Prince Filippo Andrea Doria Pamphili, long known as an anti-Fascist, was named mayor of Rome today by the Allied Military Government after consultation with Premier Ivanoe Bonomi.

Say Russians On Offensive

Finns Claim Soviet Onslaught Under Way

LONDON, June 10 (AP).—The Germans and the Finns said tonight that the Russians had launched a "general offensive" on the Karelian Isthmus of the Finnish front above Leningrad, and one Berlin commentator suggested that it might be the opening blow of a Soviet onslaught across the entire Eastern front.

Moscow itself said "there were no important changes at the front" during the day. The broadcast Russian communique said 14 enemy planes were shot down Friday, but made no mention of any other action.

The midnight supplement to the communique reported early today a small Russian gain north of Iasi in Romania and said Red Army units had broken up an attack by a battalion of German infantry and tanks southeast of Stanislawow in old Poland.

Berlin said there was accelerated action on five sectors of the Eastern front in addition to the new action in Karelia.

From the bloody Iasi front in Romania to the long-dormant Northern theatre suspense was heightened as the third anniversary of Hitler's June 22 invasion of Russia approached, and in high places everywhere it appeared that master Soviet strokes could not be deferred much longer if they were not already under way.

The Finnish Army communique broke the first word of the reported new offensive, declaring that the Russians early yesterday morning started a general offensive on the Karelian Isthmus supported by "particularly heavy artillery fire and strong air forces."

The German Transocean commentator, Von Olberg, said over the Berlin radio that it was "too early to judge what tactical and strategic significance can be attached to this blow," but he said that it might well be the initial swing of a Soviet sledge-hammer assault developing across the entire Eastern front.

Suggesting that "it may also constitute a diversionary manoeuvre to camouflage the real aims of the Russian Summer offensive," Von Olberg said that German reconnaissance "has determined that main Russian concentrations are in the northern sector, particularly in the rear of Pskov and Ostrov."

Canadian Formations in Hard Fighting on Normandy Front

Throw "Exceptional Amount of Armor" Into Fight Near Bayeux, Make "Some Advances"

SUPREME HEADQUARTERS, ALLIED EXPEDITIONARY FORCE, June 10 (CP).—All Canadian formations now are engaged on the eastern sector of the Normandy invasion area where hard fighting is going on, a Canadian senior officer announced today.

The officer, at a Supreme Headquarters conference, identified Canadian paratroopers as a battalion which trained at Fort Benning, Ga.

THROW IN EXCEPTIONAL AMOUNT OF ARMOR

LONDON, June 10 (C.P.-Reuters).—Canadian forces "have thrown in an exceptional amount of armor" southwest of Bayeux in the Normandy invasion area "and have made some slight advances," Vichy Radio said tonight.

The radio reported "large scale tank clashes have been going on all the afternoon below Bayeux."

Continued on Page 9

Tito's Men Break German Offensive

LONDON, June 10 (AP).—Marshal Tito's Yugoslav Partisans have broken the German offensive in some sections of the Western Bosnian front and launched counter-attacks, a broadcast communique by the Free Yugoslav radio said tonight.

In Eastern Bosnia and Sarajevo, Partisans have taken the offensive and levied a heavy toll on the Nazis, the war bulletin stated, and more than 200 Germans were killed in widespread guerrilla attacks on rail and highway traffic.

Claim Allies Attack Toulon

LONDON, Sunday, June 11 (AP).—The Vichy radio reported last night that Allied warships had attacked Toulon, great French naval base on the Mediterranean. The broadcast claimed German coastal batteries had sunk one "gunboat." No landings were reported.

The German Agency International Information Bureau, describing the action later, broadcast that "early on the morning of June 9 a German patrol vessel had a short contact with British speedboats which were accompanied by a gunboat off Toulon. In spite of enemy superiority, several hits were scored on the gunboat, starting a fire."

No reports were heard from any source in London to indicate any heavy action had occurred off Toulon.

Federal Candidate

WETASKIWIN, Alta., June 10 (CP).—Albert B. Haarstad, prominent Lacombe district farmer, was selected as Progressive Conservative candidate for Wetaskiwin Federal Riding at a nominating convention here Friday.

Planes Blast Enemy Troop Concentrations

SUPREME HEADQUARTERS, ALLIED EXPEDITIONARY FORCE, June 11 (Sunday) (AP).—Allied air power swept back into action in support of the invasion yesterday, establishing bases on the beachheads in France, and, it was announced today, United States fighter commands alone sent nearly 2,000 planes into the sky.

Clearing weather enabled heavy bombers to roar across the channel again after a 15-hour lull and Allied planes of all types blasted German troop concentrations and tanks, big gun positions and airdromes as well as rail and highway transport.

Liberators dumped heavy loads of explosives behind the battle zone in both Normandy and Brittany and the tireless Marauder medium bombers made three attacks during the day.

The assault was continued into the night with R.A.F. bombers heading out over England's east coast at nightfall. The Paris radio left the air and German stations warned that raiders were over the Reich.

The Hungarian radio also left the air early in the night, the Federal Communications Commission reported.

Continued on Page 10

Intercept Japs Trying To Reach Biak Island

ADVANCED ALLIED HEADQUARTERS, NEW GUINEA, June 11 (Sunday) (AP).—Five Japanese destroyers attempting to sneak supplies and personnel to the enemy's hard-pressed garrison on Biak in the Schouten Islands were intercepted Thursday night by American and Australian destroyers which chased them for an hour and a half.

One enemy destroyer probably was damaged by long-range fire as the pursuers closed to about six miles, headquarters said today in announcing the action off North Dutch New Guinea.

This thwarting of Japanese reinforcement efforts occurred less than 24 hours after another Biak-bound group of warships was attacked by Allied planes, which sank four destroyers, damaged a fifth and caused a cruiser and destroyer to flee.

The Nipponese turned and fled at high speed without firing a shot. Japanese troops in barges were abandoned by their escort. United States ships wiped them out.

Within the last week MacArthur has reported the sinking of five Japanese destroyers, damaging of two others and cruiser in a sudden reappearance of enemy war-

Continued on Page 9

Jap Rearguards Fleeing Kohima

SOUTHEAST ASIA COMMAND HEADQUARTERS, Kandy, Ceylon, June 10. (AP).—Rearguards of Japanese forces fleeing the Kohima area in India fought pursuing Allied troops eight miles southeast of the city as the enemy apparently abandoned villages along the road another six miles to the south, it was disclosed today.

Japanese forces covering the withdrawal made a stand at Viemena. A communique said that except for continuing operations north of Kanglatongbi and the repelling of two Japanese counter-attacks 15 miles north of Imphal, where the Allies occupied "important features," the rest of the Indian front remained unchanged.

New Attacks Against Truk

UNITED STATES PACIFIC FLEET HEADQUARTERS, Pearl Harbor, June 10 (AP).—Adm. Chester W. Nimitz today announced new air attacks against Truk, the Marshalls and two Japanese-occupied phosphate islands south of the equator.

Liberators of the Seventh Army Air Force bombed once-mighty Truk Atoll without opposition on Thursday. The Pacific fleet's second air wing sent a search plane against Puluwat Island, 165 miles west of Truk, Friday, and knocked out enemy gun positions.

Aircraft hangars and shops on Ponape Island, east of Truk, underwent Seventh Air Force attacks on Wednesday and Thursday.

TODAY'S FEATURES

Comics	Page 23
Culbertson on Bridge	Page 23
Editorials	Page 4
Finance	Page 22
Radio Programmes	Page 21
Shipping and Travel	Page 14
Social Notes	Page 6
Sports	Pages 15, 16
Theatres	Page 20
Women's Clubs	Page 7
Overseas and Farm	Page 18

"RHINO FERRY" SHUTTLES BACK AND FORTH ACROSS ENGLISH CHANNEL TO COAST OF FRANCE

Above Is a "Rhino Ferry" in Profile as It Moves Toward the Shore With a Full Cargo Topside. They Can Handle Every Type of Cargo and Land on Almost Any Type of Shore. These Self-Propelled Pontoons Are Today Shuttling Back and Forth Under Fire, Providing Highroads For Men and Material to Roll Ashore on Fortress Europe.

Prisoners Claim Forced to Fight

By MARGARET ECKER
Canadian Press Staff Writer

A BRITISH PORT, June 10 (CP).—Invasion springboard ports along the coastline are like a three-ring circus—something is happening every minute.

At one pier a L.C.T. (landing craft, tank) its prow open like a whale's mouth, disgorged German prisoners.

The prisoners—and there are plenty of them—are much like prisoners we had seen being unloaded at a dozen ports. They are the same young lads, many solemn behind horn-rimmed glasses, the same older men, tired and gaunt.

An officer of the L.C.T. which brought them across pointed to the prisoners being marched up the dock. "There's every nationality there," he said, "Italians, Russians, Poles, fellows who look like Chinese, and Mongols. They all the say the same thing: 'I didn't want to fight. We were forced into it.'

"But the Prussians are different. We had one this trip and we had to keep him by himself or he'd have caused trouble."

The officer took us over the L.C.T. and we saw how the Allied assault troops live in the few hours before they fling themselves against enemy shores.

The heart of the ship, the tank deck, where ambulances were being loaded, looked like a Canadian car ferry.

Petty Officer Ronald McIntyre, of Winnipeg, was helping a British Wren load supplies for the next trip.

A.B. John Smith, of Vancouver, said: "I hope I have a job to do this trip. I am a gunner, but had nothing to shoot at."

Five Acres Burned

A bush fire broke out in Saanich at 9.20 o'clock Friday evening on the property of Gilbert Heal, Grant Road. Firemen were out until after 5 o'clock yesterday morning and had 1,500 feet of hose and a pump on the property in case the still smouldering brush broke into flames. It was estimated that about five acres of land were burned over. The Saanich Fire Department withdrew equipment late yesterday afternoon.

BODY FOUND

VANCOUVER, June 10 (CP).—A body believed to be that of George White, 57, of Vancouver, was found today in a slough at Chilliwack, Provincial Police reported. Mr. White, an employee of the B.C. Electric Gas Co., was reported missing on June 4 and has been the object of a widespread police search since then. He is said to have been in poor health and suffering from loss of memory.

Colonist Map Shows Anchors of Allied Line and Penetration by Invading Troops

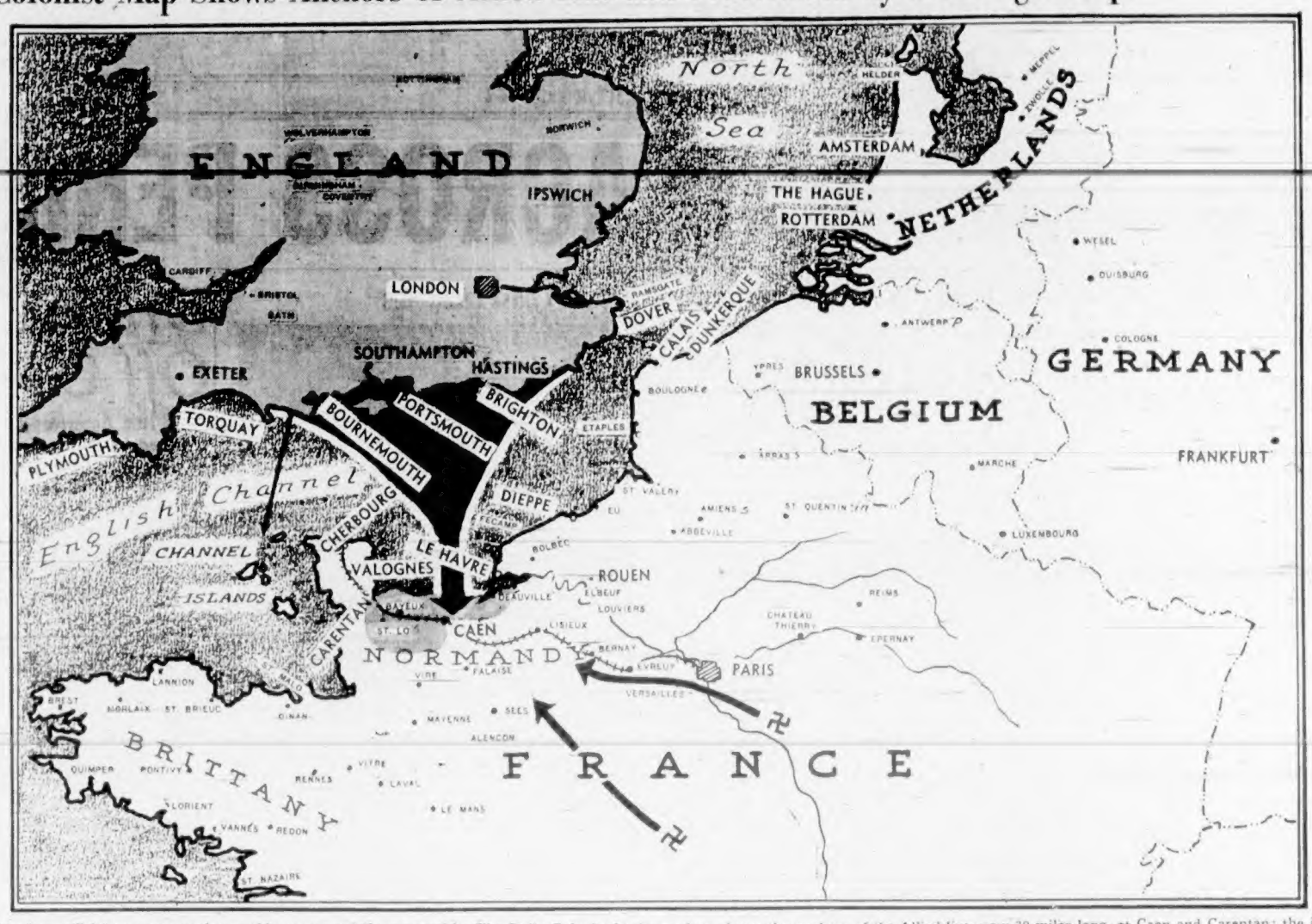

Based on official war communiques, this map, specially prepared by The Daily Colonist for its readers, shows the anchors of the Allied line, now 30 miles long, at Caen and Carentan; the intersection of the Cherbourg-Paris railway and highway; the deep penetration made by infiltration of Allied troops in the expanding salient, and the pressure points in the tank battles that are now developing. Back of the actual front that is forming laterally along the Cherbourg peninsula, the Allied beachheads are held in a firm grip, extending nearly 100 miles along the north shore in a linked and connected series of tidewater bases. The German counter is forming from the south and southeast, as other arrows indicate. In rear of the enemy's lines again are a score of towns and railheads which the Allies have systematically bombed from the start of the invasion.

Invasion Front

Continued from Page 1

"In the Cherbourg Peninsula our advance patrols are west of the main railway in several places," the Allied communique said.

The apparent immediate objective of the American troops striking in the Montebourg area, a Vichy broadcast said, was Valognes, the communications key to Cherbourg. Valognes is only ten miles southeast of the big port.

The Germans previously had reported the dropping of American parachutists in the Lessay and Coutances areas on the western side of the peninsula. Lessay is only 13 miles beyond United States spearheads cutting across the peninsula from the east.

GERMANS SAY TROOPS OUT TO TAKE CHERBOURG

LONDON, June 10 (AP).—German news agency broadcasts said tonight that six American divisions with "orders to conquer Cherbourg fortress" began a large-scale attack yesterday and rolled to a point near Montebourg, 15 miles southeast of Cherbourg.

While not admitting American advances on the Cherbourg Peninsula, the German High Command did acknowledge that British-Canadian troops fighting in the Caen-Bayeux sector to the east had "succeeded in pushing back our rearguard lines, behind which our reserves are being deployed." Heavy tank fighting was continuing in the sector, it said.

"Along the entire front," said the bulletin, "many German nests of resistance and fortified points, encircled by the enemy, are holding their own in stubborn fighting. Within the first three days more than 200 enemy tanks were destroyed and several thousand prisoners taken."

German broadcasts by Transocean, D.N.B., and Intering, a D.N.B. subsidiary, went beyond the High Command in providing details of the fighting which they said extended from Pont l'Eveque, seven miles inland from Trouville, westward and northwestward to the Montebourg area on the Cherbourg Peninsula.

More British parachutists dropped in the Pont l'Eveque sector were wiped out, one Berlin broadcast said. The Allies never have told of fighting in that area.

NAZIS WAVE WHITE FLAGS THEN OPEN UP WITH FIRE

WITH ALLIED FORCES IN FRANCE, July 10 (AP).—Allied troops are battling from house to house in the northwest outskirts of a village northwest of Caen after experiencing a bitter dose of Nazi trickery.

Tank-led attackers stormed and captured the woods and northern houses of the village late yesterday whereupon the Germans broke out and started waving white flags. But when the Allies started to enter, the Germans cut loose with spandaus and machine guns, forcing a withdrawal to the northern end of this highly strategic village which dominates Caen.

Now heavy Allied armored reinforcements are rolling forward.

The weather virtually grounded Allied planes yesterday and last night and the Germans seized the opportunity to bomb this sector.

With the first light of dawn, however, the welcome roar of Spitfires was heard and not a single Nazi plane has been seen since.

All through the night big Allied guns have been slamming the enemy with unprecedented fury and the roads from the beachhead are choked with heavy armor rolling forward.

From Europe

Continued from Page 1

a temporary numerical advantage in the Cherbourg Peninsula on Wednesday, are now already outnumbered by the heavily armed Americans; while the British and Canadians in the area between there and Caen are now strong enough to continue driving the Germans back.

* * *

Whatever the outcome of the pursuit of Kesselring's armies in Italy, which are now being pressed with the utmost confidence and vigor, the Allied victory there has been one of the most heartening successes of our recent campaigns.

There could have been no better prelude to the invasion of France, says The Times editorially.

The enemy has been outmanoeuvred and outfought by an army drawn from many nations, but inspired throughout by a high sense of discipline, by pride in past achievements, by a fine offensive spirit, and by complete confidence in the masterly leadership of General Alexander.

The occupation of Rome by the Allies has stimulated the march of political events in Italy to a greater extent than anyone expected.

* * *

With Badoglio's resignation and his replacement by Bonomi, a decided step toward a republic has been taken, says The Times' Rome correspondent.

Before taking charge, Bonomi asked for a guarantee that Prince Umberto would summon a constituent assembly on the conclusion of hostilities, and also requested a new formula for the oath of allegiance which would not commit the ministers to support the dynasty. Both these conditions were accepted.

Resistance Gains

Continued from Page 1

Italian demonstrators were being arrested by the score.

Gen. Charles De Gaulle is the hero of that fringe of Normandy so far liberated, dispatches from the front said today as the shadow army of the underground sprang to action in Southern France and reportedly planted its banners of liberation almost at Vichy's gates.

Free for the first time since France's fall in the bitter Summer of 1940, Frenchmen on the coast—some of whom were pressed into service to build the German Atlantic Wall—have been telling the Allies:

"Gen. De Gaulle, as well as Britain and America, has been our constant hope through the darkest hours. He is the only leader for us."

Reports from Spain said a flame of revolt was sweeping through Central and Southern France, and heavy fighting between the underground and collaborationist militia was reported at many points, including Gannat, only ten miles from Vichy itself.

On the fighting front the French underground was carrying out orders of the Supreme Headquarters of the Allied Expeditionary Force, serving as guides and furnishing information on German troop movements as requested in a broadcast before "D" Day.

"With His Own Hands"

NEW YORK, June 10 (AP).—To launch a Japanese drive for increased Japanese food production, the Tokio radio reported today, Emperor Hirohito "with his own hands" planted the "first rice seedling" in a rice planting ceremony on the Imperial Palace grounds and then retired "greatly pleased."

Tanker Torpedoed

WASHINGTON, June 10 (AP).—The American tanker Seakay was hit by a torpedo and sunk in the mid-Atlantic several weeks ago, the War Shipping Administration reported today, but only one of the 80 merchant seamen and navy gunners aboard died.

The 11,335-ton tanker was carrying a full cargo of vapor oil and a deckload of material for the European war theatre.

We kill more people by the bottle than the bullet, and usually, in murders, the bullet follows the bottle.

Quick Service

Is Our Motto Backed By Super Quality

HAIR STYLING, TINTING AND CONDITIONING OUR SPECIALTY

BERT WAUDE
PERMANENTS
718 Yates E 4023

BEDROOM SUITES
$79.50 AND UP
MACDONALD'S LTD.
1121 DOUGLAS ST., COR. VIEW
FURNITURE WAREHOUSE AND SALESROOM, BASEMENT SCOLLARD BLDG.
WALK DOWN AND SAVE!

Galvanized Garbage Cans With Lids
1.89 2.39 2.89
NEW TYPE
Stirrup Garden Sprayer, complete with hose and nozzle
3.65
COAST HARDWARE
1418 DOUGLAS STREET

Give me men to match my mountains.

HEAR CLEARLY
If you would like to know how a WESTERN ELECTRIC hearing-aid, fitted to your individual requirements, can benefit your hearing mail this coupon today, or call at our office, 326 Pemberton Bldg.
Name .....
Address .....
City .....
Victoria Hearing-Aid Co.
326 Pemberton Bldg., Victoria, B.C.
B. S. H. TYE

Large Stock of
BRITISH WOOLENS
For Ladies' and Gentlemen's Suits
"Supreme in Tailoring and Fitting"
Prices from..... $42.50
Charlie Hope & Co.
1434 GOVERNMENT STREET

SPECIAL!
No. 2 MILLWOOD
1½ CORDS
$5.50
The Ideal Summer Fuel — No Rubbish
All Stove Lengths
HARKNETT FUEL
737½ PANDORA AVE. G 2647

For Women Only
An Interesting and Lively Series of
FIVE-MINUTE PROGRAMS
CJVI
TOMORROW NIGHT AT 5
And Every Monday, Wednesday, and Friday

Summer Styles at SCURRAHS

Of course we are ready for these Summer days—delightfully and stylishly ready. The loveliest new prints in all the smartest new Summer fabrics to suit every fancy and in sizes and styles to suit every figure. Two-piece dresses and smart little suits. Piques, light jerseys, shantung cloths and many entirely new weaves and, of course, every one of these bears that unmistakable look of Scurrah distinction. Prices start at $8.95.

SCURRAHS—728 YATES ST.

LOANS TO WORKERS
NO ENDORSERS NEEDED

Cash Loan You Get	Choose a monthly payment plan: 4 payments	6 payments	10 payments	12 payments	15 payments
$25	$ 6.57	$ 4.46	$ 2.75	$ 2.25	
50	13.13	8.92	5.57	4.52	
75	19.70	13.38	8.36	7.00	
100	26.26	17.85	11.15	9.46	$ 7.78
125	32.83	22.32	13.98	11.82	9.75
150	39.39	26.74	16.70	14.18	11.67
200	52.52	35.71	22.27	18.91	15.57
300	78.79	53.56	33.40	28.37	23.35
500	130.80	88.94	55.10	46.72	38.38

Just tell Household Finance about your problem and choose a convenient payment schedule. Payments above include charge at our new reduced rate of 2% per month on that part of a balance not exceeding $300 and 1% per month on that part of a balance in excess of $300.
HOUSEHOLD FINANCE Corporation of Canada
Established in Canada 1928
Second Floor, Central Building
620 View St., at Broad
G-arden 4139 VICTORIA, B.C.
T. G. Ferris, Manager

HENRY'S GROCERY & MEAT MARKET
SPRING VEGETABLES
Crisp and Fresh Daily
B 2161
2007 Oak Bay Ave.

FOLDING-TYPE BABY BUGGIES
Priced From 16.95
See Our Large Selection
FRANK'S FURNITURE
"Complete House Furnishers"
860 Yates St. (Near Quadra)

SAWDUST
Will Be Scarce This Summer
ORDER NOW
100% FIR SAWDUST, Screened, Unit $5.50
COOPERAGE WOOD CO.
E 5516

DOMESTIC
IRON FIREMAN AND CAN. FAIRBANKS COAL STOKERS
C. J. McDowell
Victoria's Plumbing and Heating Centre
1900 DOUGLAS STREET

THE GIFT OF GIFTS
GRUEN THE PRECISION WATCH
LIMITED SUPPLY SEE THEM NOW!

GRUEN VERI-THIN Tara 29.75 GRUEN Avery 29.75
F. W. FRANCIS
1210 DOUGLAS STREET
CONVENIENT CREDIT

Canadians Taken Prisoner Talk Captors Into Giving Up

By CHARLES LYNCH
Reuter's War Correspondent

WITH THE CANADIANS IN FRANCE, June 9 (Delayed) (CP-Reuter's).—Two Canadian officers and four N.C.O.'s brought in 140 German prisoners Thursday after [illegible] captured them, that they should surrender.

The story was related by Lieut. Howard Germen, of Drumheller, Alta., a Canadian Provost Corps member, who explained he and the others had been captured by the Germans who held a pocket inside Canadian lines. But within five hours Germen and his men had talked the Germans into surrendering.

"I drove to a village to set up a prisoner of war cage and had Cpl. Alan Wiberg, of Paddockwood, Sask., with me," Germen said. "Before choosing the site we drove along the road posting signs. Suddenly we came upon a barbed wire entanglement across the road and stopped the jeep. Six Germans with rifles jumped out and we surrendered.

"They ordered us to drive up the road to a cave, which was their headquarters. They left us in the cave under guard. It was a huge place. They had armored cars, guns and even a dressing station where a German orderly was treating several Germans and our wounded.

"Fifteen minutes later we were joined by Sgt.-Maj. Edward Harper, of Montreal, and L. Cpl. W. C. Stafford, of Verdun, Que., and L/Cpl. Darwin Keaton, of Heath Park, Sask., who were also captured at the wire. Then came Capt. George Eckenfelder, of Calgary, who was similarly captured.

"We were all captured within 15 minutes. That was at 10 o'clock yesterday (Thursday) morning. About 2 o'clock we heard funfire nearby and mortars fired by the Canadian troops started falling around the mouth of the cave. The Germans started getting the wind up but seemed prepared to fight to the last.

"Eckenfelder and myself talked to their officers. We told them that they had not a hope to survive.

"They talked it over and decided to surrender to us.

"We marched then out of the cave—about 100 Jeries and only six of us. I was afraid our troops would think it was a trick and open fire but, thank God, they didn't. As we marched along the road other snipers jumped out and gave themselves up until finally, counting the wounded, we had 140 prisoners . . ."

Aboard Prince David

SUB-LIEUT. A. R. MACDONALD

Who is one of the Victoria officers aboard H.M.C.S. Prince David, which carried assault craft and troops to the beaches of North France. Son of Mr. and Mrs. John Macdonald, 1318 Transit Road, and a graduate of Royal Roads Naval College, he is a pay sub-lieutenant.

In most of the Egypts of life God sees to it that some Joseph is there before us.

Canadians Need 300,000 Houses

VANCOUVER, June 10 (CP).—Canadians need 300,000 new houses, J. M. Pigott, national president of Wartime Housing Limited, said here today.

He was told by Ald. George Bunscombe, chairman of civic building committee, that Vancouver's share of the total ought to be at [illegible]

The two officials held a private conference.

Ald. Buscombe said later that he stressed to them the city council's insistence that Vancouver would require no Government-owned housing developments if sufficient material and labor was released to prospective private builders.

Mr. Pigott agreed, he said, that the local situation is "quite different" from that in Eastern Canada.

Building Permits

Twelve permits for new construction and alterations valued at $17,025 were issued in Saanich during the past week. They included S. V. Yanda, store and five-room house at 232 Burnside Road, $4,200; F. J. Cook, six-room dwelling on San Juan Avenue, $5,200, and G. P. Cooper, five-room home on Carey Road, $3,000.

Twenty permits valued at $16,274 were granted in the city. They included a $4,300 dwelling; C.P.R. greenhouse, $1,200, and Sidney Roofing & Paper Co., Ltd., foundation work, $6,600.

HARD-OF-HEARING CLUB

Mrs. R. A. Davidson, Northwestern zone vice-president of the American Society for the Hard-of-Hearing, will be guest speaker at the Victoria Club for the Hard-of-Hearing at 8:15 o'clock Wednesday night in the clubrooms at 1416 Douglas Street. Musical entertainment will be provided, and all interested are invited to attend.

The War Today

By KIRKE L. SIMPSON
A.P. War Analyst

Bright prospects of attaining immediate objectives mark the first week-end of the Allied second-front invasion of continental Europe, although decisive battles are yet to be fought.

There is every indication that the great port of Cherbourg at the tip of the Normandy Peninsula may very soon be in Allied hands. That seems the initial Allied goal.

A well-sheltered and equipped French harbor through which to pour ashore troops, tanks, guns and stores to establish an offensive front in France is the urgent need of General Eisenhower and his staff and Cherbourg would fill their present requirements.

Yet even accepting the view that the Battle of Normandy is in reality the battle for Cherbourg, it gives neither friend nor foe any certain clue to large Allied plans. There is no hint as to where and when the march to Berlin from the west will start. Reserves will be strictly husbanded until General Eisenhower more fully shows his hand.

The next week's developments should prove up more definitely both the Allied purpose and the Nazi ability to meet the danger without resort to wholesale retreats in Russia, in the Balkans and in Italy to shorten front and conserve manpower. It is obvious, however, that a German retreat from the Italian Peninsula is already in progress.

The fast Allied follow-up on the capture of Rome is filled, too, with deadly menace for the fox. He is in grave danger of seeing his armies cut apart in the centre by the Allied drives up the Nera and Tiber Rivers northeast of Rome. Loss of the critical road and rail communication keys at which those spearheads are aimed could nip off the whole German left flank in Italy and pin it against the Adriatic for annihilation.

The Nazi 10th Army must effect its Italian withdrawal through the narrow defiles of the Appenines. Retreating troops and transport can escape only over canalized routes critically exposed to air attack.

That slows them up in addition to the bomb damage inflicted, and loss of time in reaching the Terni and Rieti communications hubs against which Allied advances up the Nera and Tiber Valleys are closely aimed, could prove fatal.

TASTY SNACK

Mix finely-minced onion—almost shaved—with mayonnaise and peanut butter, toast bread on one side, spread on untoasted side and pop under broiler flame until it puffs and browns slightly.

Beauty is a frail advantage.

Veteran of Dieppe Compares That Landing With Invasion

By WILLIAM STEWART
Canadian Press War Correspondent

WITH THE CANADIAN INVASION FORCES, June 6 (Delayed) (CP).—A Dieppe vetean, Pte. Tom Linklater, of Portage la Prairie, Man., who landed with the Canadians today, said it could not be compared with that bitter struggle two Summers ago.

Linklater, 23, said the intensity of German fire was not so great as on that morning of August 19, 1942, when the Canadians first stormed the beaches of Europe and he felt the Canadian troops wre more completely briefed for the new second front job.

Also he said the additional months of training constituted another factor in the second front success, as well as the high spirits of the troops on "D" Day.

It is a fact that the Canadians had been "right up on the bit," and it would have been a profound disappointment if their route through concentration and marshaling areas had been only for another scheme.

The invasion operation was a replica of an exercise nearly two months ago in which Canadian assault forces went to sea and landed under a tremendous live barrage, although they had only token air support.

Tactical roles of the assault battalions were practically the same and the inland objective of the troops, once they had landed, was about the same distance as the preliminary Canadian objective this time.

EXPECTED ENEMY FIRE FAILED TO DEVELOP

I started to write this story in a split trench under the crest of sand dunes rising from the beach—a trench we dug immediately after our arrival as we expected the beaches to come under enemy shell and mortar fire. But neither developed.

From time to time, however, soldiers crept through barbed wire above our trench and returned a few moments later either with prisoners or snipers' wounds.

There are about 100 prisoners in the barbed wire enclosure in front of a battered German pillbox. These first German prisoners taken in France were not impressive, appearing to be a mixture of youngsters and older men. They seemed to accept their fate as a matter of course. Some scanned invasion equipment with curiosity as they were escorted past it.

Casualties are being tended by medical officers and orderlies, but most of their wounds seemed slight. Not far away were the dead.

Within a few yards of one of the frowning casements were the bodies of four heroes of the assault who had been killed charging the strong positions.

Those were some of the scenes on the beach and as we walked back to our slit trench there was a violent explosion 100 feet away as a tracked carrier was flung on its back, causing another death.

INFANTRYMAN ON HORSE BRINGS IN PRISONERS

While we dug in on the beach, infantry and tanks worked their way forward and cleared the village, where residents told the troops the bulk of the German defenders on this sector departed suddenly about 4 a.m., leaving only light rearguards.

Many of the Germans who remained in coastal positions retired as the assault troops raced up the beachhead and had to be rounded up all over the countryside. Prisoners still were filing escorted down country roads to the beach, the latest batch in charge of an infantryman mounted on a prancing black horse.

Later I was received at a farm house by a little old Frenchman in a sailor's cap and his white-haired wife. Their quiet, polite reception was a far cry from the hysterical acclaim the Italians gave the Canadians, but it leaves a more comfortable feeling.

While I sat at a table completing this story, the French woman brought in a saucerful of strawberries—the first of the season to appear in her garden.

Stewart, who is bilingual, covered the Canadians in Italy for several months before returning to England for the invasion.

Repatriated Men Meet in Calgary

CALGARY, June 10 (CP).—On the beach at Dieppe in August, 1942, Major Charles E. Page, of the Calgary Regiment (tank) parted from his tank gunner, Trooper Willard E. Scheuchner, after they had been forced to evacuate their tank and were taken prisoner.

Today at the Canadian Pacific Railway station they were reunited for the first time, when Trooper Scheuchner came back to Calgary as a repatriated prisoner of war.

Major Page, himself a prisoner in Germany for 14 months, had returned to Calgary last December when he was repatriated.

A crisis is a demand for decision.

LONDON, June 10 (CP).—The German radio said today the Archduchess Maria Josepha of Hapsburg, mother of the late Emperor Karl of Austria, has died in a castle at Lake Starnberg, Bavaria. She was 77.

Many People Called DEAF Hear Everything DO YOU?

DO YOU—miss the enjoyment of church, radio, movies, social groups?

DO YOU—sit in the corner alone while your family and friends converse?

DO YOU—know that the Aurex vacuum tube hearing aid enables deafened to hear whispers?

DO YOU—know that you can have a home or office demonstration at no cost? Write for free booklet, "Hearing."

AUREX HIGH FIDELITY HEARING AIDS

Also Agents for the New Canadian-Made "HALE"

JOSEPHINE BRYDGES
Local Representative
[illegible] Jones Building, Victoria, B.C.
Empire 8034

COUPON
Please mail without obligation your Free Booklet No. T1012.
Name
Address
City

Getting Up Nights Makes Many Feel Old Before Their Time

Do you feel older than you are or suffer from Getting Up Nights, Backache, Nervousness, Leg Pains, Rheumatic Pains, Burning, scanty or frequent passages? If so, remember that your Kidneys are vital to your health and that these symptoms may be due to Kidney and Bladder troubles—in such cases Cystex usually gives prompt and joyous relief by helping the Kidneys clean out poisonous excess acids and wastes. You have everything to gain and nothing to lose in trying Cystex. The iron clad money-back agreement assures a refund of your money on return of empty package unless fully satisfied. Don't delay. Get Cystex (Siss-tex) from your druggist today.

Cystex Better Class Kidney

Treat Your Chimneys and Gutters to a Spring Cleaning
CLEAN . . . REASONABLE . . . PROMPT
PHONE COLLINS G 8742

WE HAVE COAL NOW ON HAND THAT WE CAN SELL TO YOU, SO YOU'LL HAVE LOTS OF HEAT TO SEE THE WINTER THROUGH.
A Coal B'a Service with Covering about
phone Kingham's E1124
KINGHAM-GILLESPIE COAL CO. LTD.

Ray's LTD
CANDY • DELICATESSEN • TOBACCO • VEGETABLES AND FRUIT
GROCERY • CHEESE AND BUTTER • FRESH MEATS • FISH AND POULTRY • TOILETRIES
734 FORT ST.

CASH and CARRY—MONDAY ONLY

for SALADS, SANDWICHES & SNACKS ... serve Spork 12oz TIN
Other as the Spork Hits the Spot!
SPORK The Meat of Many Uses 25c Tin

CUSTARD POWDER	HORNE'S, 16-oz. tin, each		27c
Pudding Powder	NABOB, Butterscotch	2 pkts.	13c
HOT CHOCOLATE	GURDS, 1-oz. pkts.	3 for	10c
MATCHES	PONTIAC, large boxes	3 for	20c
SUPER SUDS	Large pkt.		18c
SANDWICH MEATS	YORK, 7-oz. tins	2 for	27c
GRAPE-NUTS FLAKES	7-oz. pkts.	2 for	17c
PILCHARDS	CLOVERLEAF, 1's, tins	2 for	25c
PANCAKE FLOUR	FETHERLITE, 20-oz. pkt.		10c
WAFFLE SYRUP	54-oz. net jar		55c
KLIM	MILK POWDER, 16-oz. tin		59c

E7108
NO. 1 FIR SAWDUST
IMMEDIATE DELIVERY
The Moore-Whittington Lbr. Co., Ltd.
E7108

SALE of COATS

Yes, we actually do mean a "Sale." Quite a large shipment of dressy coats and some sports models, too, arrived rather late in the season, and our stock now is altogether too large. Every popular fabric, style, and shade is included as well as lots of navys and blacks, and the price reductions are very substantial.

MONDAY MORNING

DID YOU KNOW?
WHEN STORING YOUR HOUSEHOLD EFFECTS FIRST ARRANGE FOR FIRE INSURANCE COVERAGE.
HEANEY'S "CAREFUL STORAGE SINCE 1890"

We're in Business for YOUR Health
To keep you feeling fit is the mission of our skilled Registered Pharmacists.
FORT AT BROAD McGill & Orme LIMITED PHONE G ARDEN 1196

It's Fish—and simply DE-LISH!

COOK WITH CRISCO!
No other shortening does so much to make wartime meals EXCITING and DIGESTIBLE!

Want to turn available fish into dishes that will be *exciting to eat?* Easy to digest? It's no trick at all when you cook with Crisco!

It's True! Crisco does more for your cooking than any other shortening. For Crisco has a cooking secret *all its own!* It gives you *lighter*, more tender cakes. A sure way to get flaky, tender pie crust *every time!* And with Crisco, there's no need to worry about digestions. Even Crisco *fried foods* are so digestible all the family may eat 'em!

Begin Today! Use Crisco and the Crisco Pastry Method and be sure of *flaky*, tender pastry for that Sunday Supper Pie. Fry that Skillet Codfish Cake in Crisco and you'll *know* it's digestible. Any time a recipe calls for shortening—reach for Crisco. It's pure, all-vegetable!

SKILLET CODFISH WITH CREAMED EGGS
¼ lb. salt codfish — ¼ cup hot milk
3 cups diced potatoes — 1 tbsp. Crisco
2 eggs (beaten)
Soak codfish. Drain and break into pieces. Add potatoes; cover with boiling water and simmer 20 min. or until potatoes are tender. Drain and mash thoroughly. Add beaten eggs, Crisco and milk. Transfer to hot skillet containing enough melted Crisco to cover bottom. Cover; fry slowly until crisp and brown on bottom. (Remember—foods fried crisp and light in Crisco are really *digestible*—for all the family!) Turn upside down on plate. Serve alone or with *creamed eggs*. Melt 3 tbsps. Crisco; blend with 3 tbsps. flour. (No need to use butter! Crisco makes delicious, smooth-as-satin sauces.) Stir in 1½ cups milk. Cook till thickened. Season to taste. Add about 4 sliced hard-cooked eggs. All Measurements Level. *Serves 4-6.*

SOLE WITH SUNNY SAUCE
1 lb. fish fillets — 1 tbsp. vinegar
2 tbsps. flour — 2 egg yolks, beaten
2 tbsps. melted Crisco — ½ tsp. scraped onion
1 cup milk — Salt—Pepper
¼ cup grated yellow cheese
Wipe fish and roll in seasoned flour. Sauté carefully in 3 or 4 tbsps. hot Crisco till delicately browned. (Crisco is grand for frying! There's no heavy smoke or smell—no off-taste. No need to worry about digestions, either. Crisp, brown Crisco-fried foods are easy to digest!) Place in shallow "Crisco-ed" baking dish and cover with *Sunny Sauce*: Blend flour with melted Crisco; add milk. Cook till thickened. Add vinegar, egg yolks, onion and seasonings. Sprinkle with grated cheese and brown in moderate oven (350° F.) for about 10 min. All Measurements Level. *Serves 4.*

SUNDAY SUPPER PIE
2 cups flaked, cooked fish — 2 cups cooked vegetables (peas, celery, carrots)
2 cups medium white sauce
Mix fish, vegetables and white sauce. Season. Pour into casserole. Cover with pastry strips. Bake in hot oven (425° F.) 25-30 min. *Crisco Pastry*: Sift 1½ cups flour and ½ tsp. salt into a bowl. Take out ¼ cup of this flour and mix it with 3 tbsps. water to make a paste. To remaining flour (1¼ cups) add ½ cup Crisco; cut in till pieces are size of small peas. Next, add flour-paste to Crisco-flour mixture. Mix *thoroughly* till dough comes together and can be shaped into a ball. Roll out ⅛ inch thick; cut in narrow strips. This easy Crisco Pastry Method is *sure-fire!* You'll get flaky, tender, digestible pie crust every time! All Measurements Level. *Serves 4-6.*

Please don't blame your dealer if he is out of Crisco. We are doing our best to keep him supplied. Keep asking for it.

Crisco
MADE IN CANADA
It's Digestible!

The Daily Colonist

Established 1858

The Colonist Printing and Publishing Company Limited Liability

Subscription Rates by City Carrier:

Yearly	$12.00
Monthly	1.00

Subscription Rates by Mail:
To Canada, British Empire, United States and Mexico:

Yearly	$8.00
Half-Yearly	4.00
Monthly	.75

To All Other Countries:

Yearly	$20.00
Monthly	1.75

All subscriptions payable in advance. Mail subscribers are requested to make all remittances direct to The Daily Colonist.

Subscribers in ordering change of address should be particular to give both old and new addresses.

Sunday, June 11, 1944

Trust Abideth

In the grim days of the present, when many a home waits anxiously for word of its dearest and best, its first born and its chosen ones, trust in a divine and merciful Providence becomes the reality of a sincere and contrite heart. Nor, we are told, has that trust ever been misplaced. Human judgments may err, what promises well today may be upset tomorrow, men may look in vain for comfort from their fellow men, but in the Lord is man's sure refuge against all of the perils of the world. In numberless homes throughout the world it is so today, and the more so because the feeling is general that events beyond the power and direction of man are in train, and shaping towards an end.

In men who have seen action under fire this trust is a real and confident force. It is the mainstay of the human spirit in times of such perils as are to be encountered on the battlefield. Strange as it may seem, there is a calm there in the human heart after one has learned to lean upon God; the terrors of the moment are remote and impersonal, and all of life is related to a higher purpose and a higher will than man's. Most individuals who have been once through such an experience carry the warmth and assurance of it for the rest of their lives. They have experienced something beyond the normal definitions of mankind, something abiding and real.

It was not for nothing that the Psalmist sang: "Trust in the Lord with all thine heart; and lean not unto thine own understanding." That, one of the most difficult of injunctions to be received by mankind, the one farthest removed from the habits and customs of the world, is none the less the surest guide, and the best advice in these desperate times. It is difficult to wait at home while others are at hazard and in danger of their very lives. It only becomes supportable when one believes, in the heart, that there is a divine and merciful Providence Who orders men's days and has their souls in His keeping.

Terror, fear, and the greater or lesser anxieties of life all pass but trust abideth, for those who offer the sacrifice of righteousness and put their trust in the Lord.

Airfields Established

London yesterday spoke quietly, confidently of the progress of the Allied invasion in Europe. Although the weather had broken several times since the morning of June 6, supplies and supports were crossing to France in measured volume. Airfields had been established in the Allied salient on the Cherbourg peninsula, and from these landing strips Allied fighter planes were shuttling in growing force over the lines. German resistance at Caen and Carentan, at the flanks of the attack, was being worn down; and a German thrust against an Allied airborne division had been turned back. The official communique spoke of the building up of Allied strength against expected German counters.

The relative slowness of the enemy in putting decisive forces into action against the invasion troops, perhaps through fear of sudden action elsewhere, was costing the Germans dearly. Allied planes set a score of railhead towns on fire 100 miles to the rear, drove hard against enemy troops on the move, and generally dominated the skies over the coming battle. At sea it was the same story. German destroyer thrusts were beaten, E-boat raids turned aside, and the sea lanes held open for the incessant passage of men and supplies to the cleared and consolidated beachheads.

Allied communiques admittedly were some hours behind the facts. That condition is not likely to alter while our men are at risk in their forward positions. At the same time, it rendered difficult any exact drawing of the invasion arc, or even the knowledge of what villages and towns have so far been wrested from the enemy. The design was clear enough. It is to wrest the Cherbourg peninsula from the enemy, and use that as a fulcrum upon which to lay further, and perhaps heavier, levers. The Germans saw that. At Caen they ordered their men to fight to the death.

Canada's part in the battle so far has remained cloaked in some official secrecy. Canadians it has been acknowledged are ashore, and have already given a fine account of themselves. The units, however, have not been specified other than vaguely and by recruitment areas. All that is known with surety is that our men have been in the van of the fighting, and that they have taken their objectives consistently. With that we must be content until some clearer definition of the situation can be made. The week ends with German counters expected, but also with the Allies in good position to meet them. Before the invasion is seven days old the position most likely will be clarified. The first five days have given the Allies a much broader measure of success than most people who would have dared to predict as possible. There is encouragement in that.

Retreat in Italy

Steadily yesterday the Eighth and Fifth Armies in Italy pursued a beaten foe. The Fourteenth German Army, at the west coast, was disorganized and in full flight. The Tenth German Army, east of the Tiber, was withdrawing more slowly, with rearguard actions, but there, too, some disorganization had set in. Right across Italy from the mouth of the Tiber to Pescara, the Germans have abandoned all of their positions, and are treking north after one of the most decisive defeats of the whole Mediterranean campaign.

The United States Fifth Army had driven through Tarquinia, Viterbo and Tuscania, going up the coast road in hot pursuit of the Fourteenth German Army, which was not even delaying for rearguard actions. East of the Tiber, the British Eighth Army found the German Tenth Army more cautious, but greatly embarrassed by the headlong flight of its coastal supports. From there to the Adriatic the foe was pulling out, and with considerably more haste than grace.

Fifty miles beyond Rome to the northwest, Allied troops were still driving forward without any organized resistance. Reports from the field said the German defences seemed to have completely broken down, and that flight alone was in the minds of both forces retreating up two sides of the Tiber to the north. On this retreating mass played the air power of the Allies; on road transport, on columns on the march, on bivouacs, on every form of enemy occupation. Exhausted prisoners were being gathered in. Two German generals, who seemed to have lost all command of their men, were leading a retreat which is fast becoming an open rout. All of which counts as progress in Italy.

Twilight in June

Twilight has its own charm. In June, it is a lingering, graceful process. The colors fade one by one out of the land, only to reappear in the flaming sky. Redly, the sun sends its retreating rays up the bronzed bowls of the fir trees, slowly to their plumed crests. Slowly the roses lose their valiant colors, and turn dimly grey. In the meadow grass the camas and buttercups merge with the deepening shadows, while above them the broom fights a losing battle for remembrance. Even while the light lingers over the tops of the trees the ground is greying, blacking out.

Far across the water, the Olympic Mountains hide behind their blue-mist veils, more beautiful for being half unseen. The Strait of Juan de Fuca glows with borrowed colors: sapphire in the day, turquoise at sundown, pearl grey and platinum in deep twilight. Late gulls fly home to roost with reddened underwings. Crows cut jagged silhouettes across the darkening roof-tops. High in the sky the earth's retreating colors merge and blend, part and dissolve, turn westward in their myriad spears, as if pointing out the gold and amber corridors along which day itself withdraws.

The turning earth rolls up its rugged edge, silhouetting itself against a giant palette. Planets gleam like opals from a pale blue background. The brightest stars are dim and distant markers, pointing out where yet the blue-black web of night will turn. Shadows leave the land, itself a place of deepening shadows. Far to the west, the last cloud-born shaft of light drifts home. The day is ended, twilight rounding out its closing like a vast and muted organ. Night reclaims the world. Singing softly somewhere in a thicket, the vesper sparrow chirrs. Only the scents of stocks and roses, of watered lawns and burgeoning thickets, remain of all the day.

Invasion Day

With anxious hearts and prayers upon our lips
We wait the outcome of the things to be;
While men on shore, men in the air, and on ships
Fight for the right to set the whole world free.

These are our men, our husbands and our sons—
We are their women kneeling here in prayer,
Asking that while the tide of battle runs
God will keep close to those we hold so dear.

So let us rise and proudly go our way.
Hope in our hearts, a smile upon our lips,
Worthy of those who fight for us today.
The men on shore, men in the air and men on ships.

—MARY HOEY.

Duncan, B.C.

A Prayer

Brilliant sunshine, an azure sky;
Sounds of children playing,
Over here, Summer peace;
Over there—death slaying.

Moonlight flooding all the road;
Night birds calling,
Over here, midnight calm;
Over there—bombs falling.

Gardens filled with blossoms sweet,
And gentle winds sighing,
Over here, all we need;
Over there—men dying.

Please God give us grateful hearts,
Let peace banish sorrow;
Help us to let our faith burn clear
To save the world's tomorrow.

—D. M. W.

Victoria, B.C.

All that's bright must fade.—
The brightest still the fleetest.

—THOMAS MOORE.

The great business of life is to be, to do, to do without, and to depart.

—VISCOUNT MORLEY.

Random Record

By H.T.M.

SURPRISE ENDING

London, Tuesday. — Suddenly it came: in the middle of a multitude of plans which accordingly had to be instantly canceled—forever—because it is a certainty that England will never be touched again by this war, until long after the war is over.

What came was the almost electrifying order to be at a certain place at a certain time to discuss preparations for departure. It seemed almost incredible. A sort of resignedness to be anchored in England for an indefinite time had by now become firmly wedged into my mind, so when the news came that Gen. Eisenhower had suddenly decided to let aliens break through the ring that had locked all egress from Great Britain for the past six weeks it produced a strange sort of counter action — the feeling that with liberation would come some further surprise — that there must be a catch to it all—admittedly deep suspicion and skepticism disturbed the corners of one's soul.

Albeit, no time was wasted getting to that "certain place" at that "certain time," and when presently told that departure was set for that very night, the sensation of being suddenly released from a penitentiary was also too realistic to be pleasant.

But it was true. So commenced the mad business of tearing around London—by taxi, bus, tube, feet, or by any means of motion that would plant one quickest before the questionings of the various officials who in time would sign and stamp the endless forms and documents that wartime trans-Atlantic passage now demands.

FORMS AND QUEUES

It was a day of horror. There were queues to fidget in; there were the officials who were out to lunch and would not be back until 2:30, and seldom returned before 3; there were the bureaus that demanded five photographs instead of the conservative three you had been advised about; and, worst of all, there was the occasional party who disclaimed all knowledge of your position and refused, with galling British obstinacy, even to touch a pen until you returned with a specially signed order from some higher quarter.

But finally one either beat or tired out all interrogators and then with pockets crammed with papers, tickets, passport, permit of exit, obsolete British ration cards, plus probably a dozen extra photographs —(just in case), etc.—well at 7 that evening I was back in the hotel—all paid up and packed—and practically panting for the word "Go."

Waiting for a telephone to ring with words of paramount importance is worse than waiting for a woman on a station platform with the train at only "two minutes to go." Was told 8:30 would be the witching hour. But at a quarter to 9 that telephone had not released one solitary peep. At 9:05 it suddenly jingled, but only to say crisply that train time had been retarded, and to stand by.

More waiting; more pacing the black-curtained room, and more calls downstairs just to make certain the telephone was not out of order. At last it rang again: "Get down immediately," it snapped. "Cars waiting at the Brick Street entrance."

Was that a moment! Knowing the strange and slothful habits of that hotel elevator just a shade too well, I snatched up both bags and half somersaulted down seven flights in less than 50 seconds—then into that attendant military station-wagon I leaped with an agility and accuracy never heretofore performed.

From Euston Station, the train (it was the type called "ghost train," "special," "hush hush," and so on, that is so commonplace in England, now) crept smoothly away at precisely 11:45. It was a good feeling, very good, in spite of the late hour and despite that it was a non-sleeper and which necessitated sitting up that entire long run to a western seaport, and eventually finding the platform there at 4:25 in the morning.

Thence to the Hotel Adelphi—a vast, sepulchral place, with nothing but a grizzled old porter to greet one with the news that there was not even a cup of tea available until 7:30, and that the settees in the lounge must pinch hit for a bed. That hotel was deader than the dead. In that huge, mirror-hung lounge the clock sounded like a pile-driver, and a small breeze sneaking through a cracked window seemed nothing short of a tempest or typhoon. But at about 7 quaint noises began — swishings and flickings — maids sweeping and dusting—or at any rate making a bluff at it, after the manner of most wartime British menials who are having the time of their lives being eight times more slatternly than was their custom even before the last war. But there they were—flicking and flapping—and chatting and giggling, and then the old porter announced breakfast. And then to the dining-room, where penguin-like waiters moved about sleepily. And then people began appearing; first two, then four or five; then suddenly the room seemed filled with chattering voices, and champings and chatter — in brief, the "Hotel Sarcophagus" was no longer a tomb—it could move and do things; it had become alive.

MARKS OF BATTLE

After breakfast I went out to look at that western seaport. Right opposite the hotel's front door stood the battered walls and blackened steelwork of the town's largest department store, completely wrecked, hollow and gaping — a skull-and-crossbones staring dispassionately at you from across the street. Close by, and up and down some streets that were barely streets, stood similar wreckage — all crushed and beaten—too badly shattered to ever be brought back to live busily and noisily again.

This business of bombing is truly sickening, and as you wander glumly from point to point, the sight of it brings down a depression that bends your shoulders to those of an old man. One can then best leave such desecration and only pray that these towns of England will suffer no more of it — truly their wounds say silently . . . "blood, sweat and tears."

At about 9 that morning a bus pulled up at the hotel, and then bumped and swayed through at least three miles of narrow, tortuous streets down to where lay the ship which, with a spot of luck, would run the gamut of "sub" and bombs and eventually reach America. Through the dirt and rain-spattered windows that lighted the long, shed-like building lining the docks you could just see sections of her. She looked big and strong—and unequivocably desirable to anyone that longed dearly to hear his feet thumping on the best land in the world.

Despite that, one sensed a nasty feeling of desertion—that one was deserting a country that yet needs help in every category necessary to carry through and win this war. Probably everybody else felt a qualm of that—but . . . suffice—cowards or otherwise, after an hour and a half's negotiations with customs and immigration all were aboard—and about two hours later a dull thrumming through the big ship's hull told of propellers slowly turning — tharrum, tharrum, tharrum — then faster and faster, till presently with a shuddering astern that melted to a quiver that seemed to run undulatingly right up to the bow, the big ship moved—slowly but surely she was on her way.

The lush green of England, with its patchwork of brown, tilled fields and its small slate-roofed villages, was quietly receding. "Cheerio, chum. We'll carry on, orlyte" were their last words—and you knew you could believe them.

Sunrise and Sunset

JUNE

Times of sunrise and sunset (Pacific standard time) at Victoria, B.C., for the month of June, 1944.
(Add one hour for Pacific daylight time)

Date	Sunrise	Sunset	Date	Sunrise	Sunset
1	4:16	8:08	16	4:10	8:18
2	4:15	8:09	17	4:11	8:18
3	4:15	8:09	18	4:11	8:19
4	4:14	8:10	19	4:11	8:19
5	4:13	8:11	20	4:11	8:19
6	4:13	8:12	21	4:11	8:20
7	4:12	8:12	22	4:11	8:20
8	4:12	8:13	23	4:12	8:20
9	4:11	8:14	24	4:12	8:20
10	4:11	8:15	25	4:13	8:20
11	4:11	8:15	26	4:13	8:20
12	4:11	8:16	27	4:13	8:20
13	4:11	8:16	28	4:14	8:20
14	4:10	8:17	29	4:14	8:20
15	4:10	8:18	30	4:15	8:20

Meteorological Office, Gonzales Heights, Victoria, B.C.

GOING TO MEXICO

MONTREAL, June 10 (CP).—A group of 110 university students will leave here June 18 for a six-weeks visit to Mexico where they will attend the Summer course at the University of Mexico. The party will include 35 students from McGill University and 35 from the University of Montreal.

Valid Ration Coupons

Tea or Coffee—Spares E1 to E6; Nos. 14 to 29 (Book 3); Nos. 30 to 34 (Book 4). (Coupons become valid on second and fourth Thursdays. No expiry date.)

Sugar—Nos. 14 to 29 (Book 3), Nos. 30 to 35 (Book 4), canning sugar coupons F1 to F5 (Book 3). (No expiry date.)

Preserves—Nos. 1 to 16 (Book 3), Nos. 17 to 22 (Book 4). (No expiry date.)

Butter—Nos. 62 to 65. (Coupons become valid in pairs every two weeks. Nos. 66 and 67 on June 22. Nos. 62 to 65 expire June 30.)

ALL SHORT-HANDED

VANCOUVER, June 10 (CP).—Every essential industry and service in British Columbia is short-handed, William Harrobin, Regional Office Selective Service, said today.

Orders for 13,000 male workers for essential industry are on hand, and the province is seeking some 15,000 Summer workers for emergency farm work in the Fraser Valley and the Interior.

TWENTY-FIVE YEARS AGO

(From The Daily Colonist of June 11, 1919)

V.C. Winner Hurt—Serious clashes resulted from demonstrations by strikers against returned soldier constables in the Winnipeg strike. Corpl. Frederick Coppins, V.C., one of the special mounted constables, was pulled from his horse during a demonstration this afternoon and so maltreated he is not expected to live.

FIFTY YEARS AGO

(From The Daily Colonist of June 11, 1894)

The City—The June sitting of the board of licensing commissioners is to be held tomorrow in the city police courtroom.

SEVENTY-FIVE YEARS AGO

(From The Daily British Colonist of June 11, 1869)

Needed—Two new planks will be required in the James Bay Bridge. Where the fire occurred the other day a hole large enough to admit of the entrance of a horse's hoof has been left.

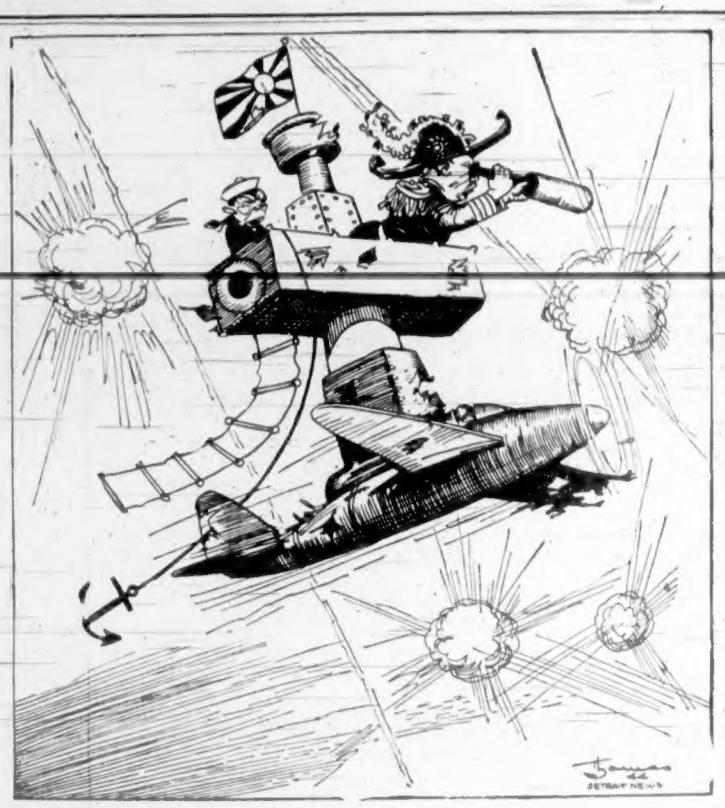

PERHAPS THE FLYING ADMIRALS ARE HUNTING THEIR NAVY

Letters to the Editor

No letter to the editor will be inserted, except over the proper signature and address of the writer. This rule admits of no exception. No letter should exceed 200 words in length. Unsolicited correspondence cannot be returned.

FOR FRANCE

Sir,—Your columns of Sunday, May 28, went to the hearts of many people in Victoria. Would you allow me to thank you, on behalf of the Alliance France Libre and the French Canadian Club. There can be no doubt that your help was in part responsible for the magnificent turnout at the performance which took place at the Little Theatre, of Victoria, in aid of the starving children of France. Those who attended were in complete communion with the cause they were supporting, since it took place when our Canadian sons were making history in France on that very "D" Day.

It is a sad and terrible fact that those who suffer first and most deeply, are those on whom a nation must rely for its survival: the children. Victoria gave to the little ones of France $685.75 for two evenings of performance.

The Canadian Red Cross in Victoria will keep this fund open for a few weeks more, to further the opportunity of more donations, which will be rushed to France for the sick and hungry babies. So that our sons of Canada be helped in turn by the sons of France, may Providence inspire many to assist this cause.

"The Aid to the Children of France Fund," care of The Canadian Red Cross Headquarters, 602 Broughton Street, Victoria, will receive gladly even the smallest contribution.

(MME.) L. G. D'ESTRUBE.

"Les Charmettes," 289 Kerwood, Victoria, B.C., June 9, 1944.

RE-EDUCATING YOUTH

Sir,—Has there ever been in the history of mankind a time when people's thoughts run in as serious a vein as since this deplorable war began? And particularly in those recent days, when the bravest of the brave have entered the arena to challenge the most relentless savages that have ever threatened the liberty of human beings? Reflecting on incidents which played a big part in precipitating this Second World War, can we overlook the power of a little concept which fixed its roots in the mind of an egomaniac and from that diabolical mind, disseminated evil thoughts which developed evil actions in the minds of millions of German youth?

That is one of the gigantic problems of the postwar era. Who are to be entrusted with the task, and by what means is success to be attained? If we want to make sure that, in the perplexing days to come, our children are fitted morally and mentally to cope successfully with life's problems, then they must be taught the doctrines of Him, Who alone was able to explain and solve all problems that puzzle and confuse men's minds and hearts.

MAY CROFT-PRESTON.

528 Ninth Street, New Westminster, B.C., June 8, 1944.

STRAWBERRY PRICES

Sir,—In today's issue of Colonist was a statement by Mr. Kersey on the price now paid for strawberries of 22 cents per box, that 99 per cent of consumers make no complaint. This is positively wrong as, while the public buy the berries, they say price is excessive; also while they now purchase one box they were all accustomed to buy two or more, and the family just get a taste of Canada's best raw fruit. I do hope the Wartime Prices and Trade Board stick to their guns, as there are plenty of strawberries this year and no reason for this over-charge.

W. J. McGIBBON.

1268 McKenzie Street, Victoria, B.C., June 9, 1944.

FILES FOR DIVORCE

LOS ANGELES, June 10 (AP).—Actress Joan Blondell, who announced months ago that she and Singer Dick Powell had come to the parting of the marital ways, has filed suit for divorce, charging cruelty.

Observation Car

By G.B.

If all the expenses of the government were laid end to end, they would reach—right into taxpayers' pockets . . . From the University of Colorado magazine: "A professor delivering the final lecture of the term remarked to his class: 'The examination papers are now in the hands of the printer. Are there any questions?' A voice from the back of the room piped up: 'Who is the printer?' " . . . One of the best of the recent Hitler stories smuggled out of Germany concerns a man who stood for hours in a queue waiting to purchase an article of apparel, but the line did not seem to get any shorter. Finally he went wild with rage and shouted: "Queues, queues, queues all the time. Who is to blame for this? It is Hitler. I will go and shoot him." He rushed away tearing his hair, and located Hitler's town headquarters with great difficulty. Of course he found a queue there also . . . "Waste not, want not" was observed by an officer at the intersection of Yates and Douglas Streets. He noticed a large truck parked so that its full gasoline tank dribbled precious petrol on the street and immediately pulled out his cigarette lighter to fill it from the tiny stream . . . From The British Columbia Teacher, organ of the British Columbia Teachers' Federation: "A child is born with no ideas whatever. He believes no lies. He cherishes no hatreds. He harbors no prejudices. He possesses no vices. His mind progressively acquires and reflects the ideas presented to it by his society. He is at the mercy of his education, and can be directed with equal ease toward falsity or truth, toward criminality or citizenship."

Three Contest Seat

PRINCE ALBERT, Sask., June 10 (CP).—Three candidates, representing the major political parties, will contest the northern constituency of Cumberland where voting has been deferred to June 24 in the Saskatchewan provincial election. The candidates nominated today were D. A. Hall, Liberal; R. O. St. Dennis, Progressive Conservative, and A. L. Lee, C.C.F.

Tides at Victoria

JUNE

Date	Time	Ht	Time	Ht	Time	Ht	Time	Ht
	H.M.	Ft.	H.M.	Ft.	H.M.	Ft.	H.M.	Ft.
1	0:55	4.7	11:30	5.4	15:50	4.9	23:10	8.1
2	1:07	4.0	12:34	5.6	16:45	5.5	....	....
3	0:09	8.2	7:27	3.2	16:47	6.1	18:08	6.9
4	0:20	8.4	7:52	2.5	17:26	6.6	18:55	6.8
5	0:40	8.6	8:23	1.6	18:05	7.0	19:39	6.8
6	1:00	8.8	8:55	1.0	18:47	7.3	20:21	7.0
7	1:13	9.0	9:33	0.6	19:31	7.5	21:05	7.0
8	1:30	9.0	10:13	0.3	20:18	8.1	21:56	7.9
9	1:39	9.0	10:57	0.3	20:52	8.7	22:39	7.8
10	2:00	8.8	11:41	0.5	21:20	8.4	....	....
11	0:00	7.8	2:43	8.2	12:29	1.0	21:47	8.4
12	1:18	7.4	3:24	7.6	13:18	1.4	21:56	8.3
13	2:31	6.6	4:19	6.7	14:04	2.6	22:01	8.4
14	4:23	5.6	5:32	5.9	14:54	3.6	22:21	8.4
15	5:18	4.5	10:38	5.5	15:50	4.7	22:56	8.3
16	6:04	3.4	12:50	5.9	16:52	5.7	23:39	8.7
17	6:46	2.4	14:04	6.7	17:50	6.5	23:52	8.8
18	7:29	1.6	15:09	7.4	18:39	7.1	....	....
19	0:22	9.0	8:07	0.9	17:49	7.9	19:30	7.8
20	0:45	9.0	8:47	0.3	18:33	8.0	20:37	7.7
21	0:51	9.0	9:26	0.5	19:14	8.3	21:35	7.5
22	0:55	8.8	10:05	0.6	19:58	8.4	22:16	8.0
23	1:13	8.3	10:45	1.0	20:35	8.4	23:13	7.9
24	1:35	8.0	11:24	1.3	21:03	8.4	....	....
25	0:32	7.9	1:45	7.6	12:01	2.0	21:20	8.4
26	....	....	....	....	12:38	2.6	21:34	8.3
27	....	....	....	....	13:08	3.4	21:48	8.2
28	....	....	....	....	13:21	4.0	22:04	8.2
29	5:59	5.0	8:50	5.1	13:42	4.6	22:21	8.2
30	6:08	4.4	11:59	5.3	13:06	5.2	22:39	8.4

The time used is Pacific Standard for the 120th Meridian west. It is counted from 0 to 24 hours, from midnight to midnight. The figures for height serve to distinguish high water from low water. Where blanks occur in the table, the tide rises or falls continuously during two successive tidal periods without turning.

To find the depth of water on the sill at the Esquimalt Drydock at any tide, add 20 feet to the height of high water as above given.

GREAT SCOTT! WHAT NEXT?

Do you know that under the Dominion Succession Duty Act:

Duties paid to any Province or to any foreign country cannot be deducted from the value of the estate which is subject to Dominion Duty?

There are innumerable difficulties presented to the untutored mind by the Dominion Succession Duty Act and those of the Provinces. These difficulties, increased by frequent amendments, can whittle down a poorly managed estate unmercifully.

Therefore, as a protection against undue shrinkage, you are well-advised to appoint The Canada Trust Company your executor. This Company has had such extensive experience that its service, together with your lawyer's, is invaluable in preventing your heirs from being unduly penalized. For example, a properly planned Will often reduces Succession Duties.

We invite you to discuss the matter with us . . . at your early convenience. We welcome SMALL estates, and will arrange evening appointments.

The CANADA TRUST COMPANY

616 View Street — H. B. Hunter, Manager
Victoria Advisory Board
Arthur D. Crease, K.C. - R. H. B. Ker - Hew Paterson - Joseph E. Wilson
Branches in Six Provinces

Canadian Engineers, Assault Troops, Tanks Avenge Dieppe

By ROSS MUNRO
Canadian Press War Correspondent

WITH CANADIAN FORCES IN FRANCE, June 10 (CP).—Canadian assault infantry, engineers and tank crews avenged Dieppe in their magnificent D Day attack on a four-mile strip of Normandy coast here.

I spent three hours Thursday walking through German Atlantic wall defences seeing what the Canadians had to overcome. They cracked this line in a bloody, two-hour battle and won—through stern courage, technical skill and careful, long preparations.

Formidable concrete placements were dotted along the stretch of coast covering the beach and approaches with heavy guns, and between them were scores of pillboxes well sighted and constructed. There were elaborate trench systems, all camouflaged, and observation posts from which the German fire could be controlled.

The defence strip was about a half mile wide. Behind this correlated defence system were batteries of 88-mm. and 7mm. guns.

On the sandy flat beach itself there were hundreds of obstacles to trap landing craft. Many were uncovered at low tide. First was a row of 12-foot gate-like steel obstacles. These were former Belgian anti-tank fences employed by the Germans in this new role.

ANGLE IRONS IN ROWS WITH MINES ATTACHED

Closer to shore were what were called hedgerows—four-foot angle iron stuck into the sand, each with an old French mine or fused French shell tied to it.

There also were many wooden stakes driven deep into the sand with French shells attached as explosives.

Canadian infantry, sappers and tanks sailed in on a rising tide, and while many of the beach obstacles were high and dry they had to pass between many others.

It was a terrible ordeal, especially in the heavy sea that was running, and some craft were blown up before they touched the beach. However the great mass of craft and tanks did get through.

This all was done in broad daylight because of tide conditions and the necessity of having good observation for the tremendous naval barrage that preceded the assault.

Into the face of this fire went the infantry. To see it all and examine the defences minutely makes one wonder how the Canadians ever did it, especially on the western flank, where the stiffest resistance was overcome.

I walked through one defence point on the east side of the harbor, and the German dead still were lying where they fell by their cannons and machine-guns. The base of the concrete emplacement was 12 feet thick in some places, the walls four or five. The Germans fought to the end.

A Canadian Sherman tank was on the beach, dead in front of a casement. It had come ashore and made a beeline for this position, which was hammering the beach. The tank gunner pumped 30 75-mm. shells through the hole where the German gun was pointed and the position was knocked out.

BURIAL PARTIES MOVE THROUGH THE DUNES

Burial parties moved through the dunes with a padre and patrols of Commando riflemen worked through the catacombs of tunnels linking the defence posts to seek out any Germans holding out there.

Twenty feet from an entrance to a tunnel where there were two Commandos with fixed bayonets I saw seven Germans suddenly spring from the tunnel mouth, hands high in the air, a terrified look in their eyes as they looked at the cold steel. The attack had passed inland, but they had stayed there in the bowels of the Normandy West Wall.

I went back through the defences along the coast. More Canadians had given their lives storming the trenches and concrete emplacements there, but they split the defences wide open with an attack that seemed seemed to me almost incredible. They had taken a heavy toll of Germans here, too.

The engineers played a big part in the success. They devised many methods of clearing beach obstacles and breaking up concrete emplacements and an old French seawall which ran across some beaches.

The Allied High Command took Dieppe as the basis from which to work and built on the experience of that raid two years ago to find the answer to Germany's Atlantic wall defences.

Curiously, in a former German headquarters we found a German army poster illustrating the uniforms of the soldiers the Nazis were fighting, and for a typical Canadian they had drawn an Essex Scottish private in battle dress, wearing a Balmoral. The Essex fought at Dieppe and the clear suggestion from the poster was that the Germans had high respect for the Windsor, Ont., unit.

"Build B.C. Payrolls"

MINING ENGINEER 10 YEARS A USER

"It might interest your company to know the writer, as mining engineer and mine operator, has been a user of Pacific Milk for almost ten years. In this time I have probably bought many hundreds of cases. The cooks say the milk is a little richer and I notice the men seem to like it better."—From letter, K.G.M.

Pacific MILK
Irradiated and Vacuum Packed

FUNERAL NOTICE

W.A. BRITANNIA BRANCH, CANADIAN LEGION

Members are requested to attend the funeral of the late Mrs. A. Henry, at St. Andrew's Cathedral, on Tuesday, June 13, at 9 A.M. Prayers on Monday, June 12, at 8 P.M. Curry's Funeral Parlor.

E. SWAN, President.
C. SHELDRICK, Secretary.

Preserve Your Roof . . .
By Having Us Stain It With
"SOLIGNUM"
The British Preservative Stain
Insul Roof & Paint Co.
Exclusive Applicators
Phone Beacon 3609 for Estimate

Orders Taken for
UP-ISLAND
FIR SAWDUST
ALSO
Nanaimo, Comox and Alberta Coals
J. E. PAINTER & SONS
617 CORMORANT G 3541

Watering Restrictions

Suspension of Garden Watering and Lawn Sprinkling

Commencing June 12, 1944, and until further notice, sprinkling of lawns and gardens will be permitted only as follows:

On Sundays, at any time, by all users.

On Mondays, Wednesdays and Fridays by the users of even-numbered houses or premises during any hour of these days.

On Tuesdays, Thursdays and Saturdays by the users of odd-numbered houses or premises during any hour of these days.

Users of property having double frontage on streets and therefore having both even and odd numbers are to choose the street on which the meter is.

During imminent blackout periods all sprinkling is to be suspended.

G. M. IRWIN, Water Commissioner.
A. S. G. MUSGRAVE, Municipal Engineer, Oak Bay.

City Hall, Victoria, B.C.
June 9, 1944.

Saanich Water Sprinkling Regulation

EFFECTIVE IMMEDIATELY

All houses having an even street number or situated on the northerly or westerly side of a street will sprinkle on even numbered days only: i.e. June 10th, 12th, 14th, etc.

All houses having an odd street number or situated on the southerly or easterly side of a street will sprinkle on odd numbered days only: i.e. June 11th, 13th, 15th, etc.

Open hose irrigation is strictly prohibited.

If your house is not numbered and you are in doubt as to sprinkling days, phone Water Department G 4168 or Col. 91, Municipal Hall, Royal Oak.

Harold Ede Still Missing in Okanagan

PENTICTON, June 10 (CP).—Harold Ede, postmaster at Oliver, who has been missing from his home in that community since Tuesday night, had not been located up to noon today.

He is thought to be somewhere in the area of about 20 miles around Oliver.

No efforts have been made to drag the Okanagan River, which is running almost bank full and is full of debris of all kinds. Under such conditions dragging operations would be impossible.

Official search parties have discontinued their work.

WITH THE ALLIED INVASION FORCES, June 10 (CP-Reuter's).—A monocled German general and his staff were among the prisoners taken in Normandy yesterday.

They Follow the Fight of Liberation

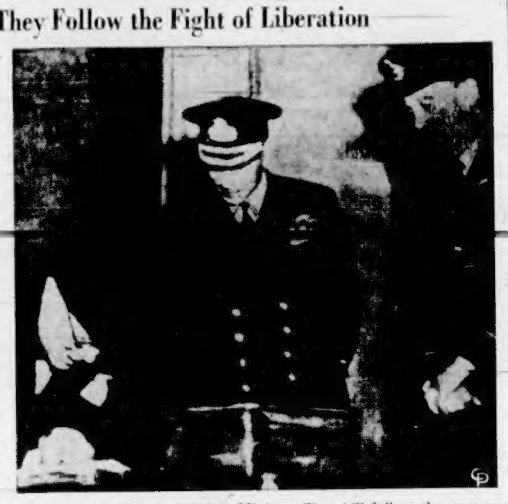

His Majesty the King and Prime Minister Churchill follow the progress of the liberation attacks at Allied expeditionary air force headquarters. Here Mr. Churchill signs the visitors' book as the King and Air Chief Marshal Sir T. Leigh-Mallory look on.

Official Communiques . . .

NO. 9

SUPREME HEADQUARTERS, ALLIED EXPEDITIONARY FORCE, June 10 (AP).—Communique No. 9:

American troops have captured Isigny.

Despite unfavorable weather conditions the disembarkation of further men and material was uninterrupted.

Withstanding heavy enemy attacks delivered yesterday morning by infantry and armor, British and Canadian troops stood firm in the Caen area.

Our forces have made contact with strong enemy forces near Conde Sur Seulles.

There is continuous fighting in other sectors.

Adverse weather during daylight yesterday confined our air activity to limited patrols over the immediate battle area and to coastal aircraft operations.

An enemy destroyer driven ashore off Batz, in the Brest peninsula, earlier in the day by naval surface forces, was attacked and left a smouldering hulk.

One enemy aircraft was shot down 20 miles off Brest by anti-E-boat patrols flying over Western Channel waters.

Last night a strong force of heavy bombers, eight of which are missing, attacked enemy airfields at Flers, Rennes, Laval and Le Mans in Northwestern France and the railway centre at Etampes. Light bombers impounded enemy communication in the rear of the battle zone. Weather conditions remained unfavorable.

Night fighters and intruder aircraft shot down four enemy planes over the beachhead. Coastal aircraft are co-operating with naval surface forces in a vigorous offensive against U-boats which are threatening to attack our lines of communication to the assault area.

NO REFUND ON ROMANCE

SOUTH BEND, Wash., June 10 (AP).—There is no trade-in value on a broken romance, county commissioners here ruled when a prospective bride asked to exchange a recently purchased marriage licence for another—but with a different man's name inserted.

NO. 10

SUPREME HEADQUARTERS, ALLIED EXPEDITIONARY FORCE, June 10 (AP).—Communique No. 10:

Allied progress continues along the whole of the beachhead. Trevieres is in our hands.

On the eastern sector, severe fighting is in progress against strong enemy armored forces. In the Cherbourg peninsula, our advanced patrols are west of the main railway in several places. In the Carentan sector, heavy fighting continues.

Intensive air operations in support of our ground and naval forces were resumed this morning in better weather.

Heavy bombers attacked enemy airfields in Brittany and Normandy. Their fighter escort remained in the zone of operations strafing enemy armor and transport. Other fighters attacked similar targets over a wide area.

Our medium bombers and their fighter escorts twice attacked targets close behind the enemy. These included road and rail transport, troop and tank concentrations, bridges and communication centres.

Widespread air cover was maintained over our beaches and the Channel.

Few enemy fighters were seen but flak was heavy at many points. According to reports so far received three enemy aircraft have been destroyed. Seven of our fighters are missing.

Further troop carrying and support operations to our forward formations were completed during the morning.

Allied warships have maintained their activity on the eastern and western flanks of the assault area in support of our ground forces.

Last night, enemy E-boats operated on the west of the assault area. They were intercepted by light coastal forces under the command of Lt. Collins, R.N., and a number of brief engagements ensued. Some damage was inflicted on the enemy.

Enemy patrol vessels heading toward the assault area this morning were attacked off Jersey by our coastal aircraft, which also dispersed a cluster of E-boats.

An unsuccessful attack was made by enemy aircraft on an Allied merchant convoy. One of the enemy was destroyed by gunfire from H.M.S. Wanderer (Lt. Cmdr. R. D. Whinney, R.N.). There was no damage to the convoy or its escort.

Helps Fight in Belgium

"I collaborated with the Canadians at Courcelette in the last war and I know many who are fighting this time; they are men of the highest courage, but far too ardent. They carry all before them and make the best attacking troops in the world, just like the Australians," Rev. V. de Moor, noted Belgian patriot, formerly professor at l'Universite de Paris, said while in Victoria.

Decorated by Belgium, France and England, Mr. de Moor has an imposing array of medals, and is known in military circles as the founder of "La Libre Belgique," the underground paper that kept alive the spirit of resistance in conquered Belgium during the last war, and was revived in this conflict.

He was instrumental in helping 2,800 Allied soldiers escape in the last war, and his work at the beginning of this war was of such moment that the Germans placed a price upon his head. As the Germans entered Brussels from one side he speeded away through the farther gate to France, from which he escaped just before the fall of France.

Stronger than ever, the underground army of Belgium numbers 400,000 and they can be armed with a few hours' notice, Mr. de Moor stated. The heart of the resistance is the high clergy, the conservative element and the socialists. There is an element of radicals that also fight the Nazis, but they are hot-headed and imprudent, he said. Their acts of sabotage often cause the unnecessary death of hostages and women and children.

"King Leopold is a tragic figure," Mr. de Moor said. "He allowed himself to be taken prisoner with his men, but he signed no capitulation and on two occasions when he was summoned to Berchtesgaden by Adolf Hitler he steadfastly refused to sign any papers for the German leader."

Few people on this continent realized the dire necessity of the Belgian troops, Mr. de Moor stated. France had asked Leopold to withstand four more days, but "he hadn't a grenade, nor any ammunition. There were 500,000 Belgians corralled in an area less than the size of Victoria. England and France could not get promised planes and tanks through. They were literally starving."

One of Mr. de Moor's treasured possessions is a picture of Leopold taken late in 1941, more than a year after he had been imprisoned by the Nazis. Taken in the Palace of Laeken at Brussels, the King's prison home, it was smuggled out of occupied Europe by friends of Mr. de Moor.

REV. V. de MOOR

IF YOU *DON'T* WEAR STOCKINGS - *DO THIS*

Protect your soles against infection from germ-laden dust or dye from leather, with NU-FEET Medicated Insoles. They are thin, comfortable to wear, highly antiseptic, and cost only 25c a pair at all drug stores.

NU-FEET MEDICATED INSOLES

Deliver clothing for Russian Aid to any fire hall in Greater Victoria or Mrs. W. E. M. Mitchell's headquarters, 717 View Street. ***

Lived Here Long Time

Thomas Main, a resident of Victoria for the past 55 years, and who lived at 2656 Rose Street, passed away last Friday at St. Joseph's Hospital.

Born in Burghead, Morayshire, Scotland, Mr. Main leaves his widow, and also two sons, Ross and Alex; one daughter, Mrs. J. R. Jones, and five grandchildren; all residents of Victoria.

Funeral services will be held Tuesday afternoon, at McCall Brothers Floral Funeral Chapel at 2:30 o'clock. Rev. E. M. Smiley will officiate, and interment will be made in the family plot at Ross Bay cemetery.

BEFORE LEG PAINT

Silk stockings are said to have been worn first by King Henry II of France in 1547.

Men Are Working To Exhaustion

Chronic fatigue and nervous exhaustion are getting men down . . . down in health and down in resistence to cold and other ailments.

It is high time for a build up with Dr. Chase's NERVE FOOD, the Vitamin B_1 tonic. It will help to steady your nerves and help you to sleep better.

It will help you to digest your food and to regain energy and vigor.

Ask for the new economy size bottle of

Dr. Chase's Nerve Food

60s—60cts
180s—$1.50

Italian Front

Continued from Page 1

The Eighth Army front east of Rome also was advanced as Allied troops, fighting their way through demolitions and minefields in the rough country, captured Moricone, 11 miles north of Violi, and Arsoli, nine miles northwest of Subiaco.

CUTTING OF 14TH ARMY GREAT DRAMA OF MOMENT

The cutting up of the German Fourteenth Army was providing the great drama for the moment, however, observing that stragglers and deserters were continually being picked up "from all manner of units," the Allied spokesman said that the only organized body of troops yet met here were from the 20th Luftwaffefield Division, hastily rushed from Denmark to Italy.

As the shattered remnants of the Fourteenth Army fled toward the safety of Northern Italian mountains, it left its fellow Tenth Army to the east and south to guard its own flanks as best it could. This army on the west side of the Tiber has been withdrawing more slowly and with more order before the British Eighth Army, principally because of the mountainous terrain making pursuit difficult.

Nevertheless the peril to this army too was so great that a spokesman for the Allied Command included it along with the Fourteenth in the forces which he declared now were being enveloped by "catastrophe."

German losses in prisoners and equipment were mounting steadily, and although no new figures have been disclosed recently it appeared probable that great additions have been made to the more than 22,000 prisoners taken in the first three weeks of the offensive, which now is a month old.

The Fifth Army pounded on north of Viterbo, important junction 49 miles above Rome which fell yesterday, in an advance which represented the most direct flanking threat to the German Tenth Army. The Allied Command announced that here too there is much disorganization, and prisoners recently taken include cooks, butchers and bakers from ages of no more than 14.

Losses in the Tenth Army continued to run heavy and the once-proud Hermann Goering Division in particular has been reduced to a strength comparable to that with which it straggled back from Sicily, later to be rebuilt.

DRY CLEANING
FOR JULY 1 HOLIDAY?
Send It NOW!

With the tremendous calls upon our service these days, it takes longer to give you that prewar quality of dry cleaning which we have maintained even under the greatest stresses of wartime . . . If you have dresses, suits and other articles you wish to have cleaned in time for the July 1st holiday, PLEASE SEND THEM IN THIS WEEK!

NEW METHOD
LICENSED SANITONE CLEANER
Launderers and Dry Cleaners
Garden 8166
DOING A BIG JOB . . . WELL!

Typographical Union Officers Are Named

Victoria Typographical Union No. 201 has elected the following officers and committees for the year: President, J. D. Davidson; vice-president, J. F. Hough; secretary-treasurer, J. Petrie; executive committee, R. G. Carley, W. O. Clunk, H. W. Curtis; sergeant-at-arms, E. Borde; reading clerk, J. M. Wright; journal correspondent, M. T. H. Clibbon; auditing committee, L. P. Johnston, E. A. Nichols, J. S. Stewart; sick and relief committee, J. H. Mann and chairmen; laws committee, V. J. Baines, C. W. Sturken, R. Young; examining board, W. O. Clunk, T. McDonald, S. V. Jenkins; board of election, W. Milligan, A. Y. Stokes, R. C. Turner; delegates to Trades and Labor Council, V. J. Baines, W. D. Carley, J. D. Chapman; label committee and delegates to Allied Printing Trades Council, W. O. Clunk, N. P. McConnell; delegate to Chamber of Commerce, J. D. Davidson.

DIGGON-HIBBEN LTD
FLASH for ARTISTS!
WINSOR & NEWTON *Supplies* ARRIVE!

Here's good news long awaited. Water Colors in METAL BOXES . . . OIL AND WATER COLOR BRUSHES. CHINESE WHITE and other Water Colors in TUBES. And, of course, a complete stock of all other Art Materials.

DIGGONISM—Many a man doth achieve popularity on those days when he is not himself.

DIGGON'S
1200 BLOCK - GOVT. ST.

STOCKER'S SECURITY STORAGE LTD
VICTORIA'S FINEST FURNITURE WAREHOUSE
MOVING · PACKING
PHONE G 8181

SWIM SUITS

Swim Suits in which to spend your leisure hours swimming. New bra-top prints and gay ballerinas. Sparkling white or Summer colors. Sizes 12 to 20.

1.98 to 4.95

DICK'S DRESS SHOPPE
1324 Douglas Phone E 7552

Bread without freedom is bitter.

G 2441 Buy MIDLAND COAL G 2441

LUMP - EGG - NUT - STOKER

We have sold this famous coal for the past 20 years in Victoria. The same high standard of quality set by the late Col. McMullen then, still holds good today.

BRANDED FOR YOUR PROTECTION — IF IT IS NOT BRANDED IT IS NOT MIDLAND

Victoria Wood & Coal Co., Ltd.
209 PEMBERTON BLDG., FORT STREET, VICTORIA, B.C.

Social and Personal

The Social Department
Telephone Is E 1311

Mr. R. C. Ross, Duncan is spending a few days in Victoria.

* * *

Mrs. Glen C. Holland returned on Saturday to her home in Esquimalt from Vancouver.

* * *

Mrs. Victor E. Crawford has returned to her home in Victoria. She was called to Victoria on the death of her mother, Mrs. J. H. Tabor.

* * *

Mr. and Mrs. J. Clark have arrived in Winnipeg from Victoria and are the guests of Mr. and Mrs. M. Harrison.

* * *

L.A.C. Oswald Hincks, R.C.A.F., after spending a brief furlough with his parents at Langford, has left for Ottawa.

* * *

Mrs. Muriel Boyes was much feted recently before her departure to join her husband, W.O.1 Walter Boyes, R.A.F.

* * *

Mr. Herbert Kent, accompanied by his daughter-in-law, Mrs. Aubrey Kent, is leaving on Monday for his Summer home at Deep Cove.

* * *

L.A.C. Don Robinson, R.C.A.F., has left for a West Coast station after spending two weeks visiting her mother, Mrs. E. M. Harris, 3027 Fifth Street.

* * *

Dr. Frank Hebb and his small son, Peter, will arrive in Victoria today to join Mrs. Hebb who, with her mother, Mrs. H. S. Tobin, has been staying at the Empress Hotel.

* * *

Mr. and Mrs. T. Williams, 419 John street, have as their guest their brother-in-law, Mr. E. J. Richard, Brampton, Mich., who has not seen his sister for the past 24 years.

* * *

Mrs. Reginald Tupper, who has been visiting her brother-in-law and sister, Dr. and Mrs. Colin Graham, Queenswood, is leaving this evening for her home in Vancouver.

* * *

Wren Karin Bjornsfelt, W.R.C.N.S., is spending two weeks' leave in this city from Shelbourne, N.S., and is the guest of her mother, Mrs. G. B. Bjornsfelt, Richmond Avenue.

* * *

Miss Maeford Wilson will entertain at the tea hour this afternoon at her home, 2665 Topp Avenue, in honor of her guest, Miss Gloria Lind, who is visiting her from Seattle, Wash.

* * *

Mrs. J. T. McDonald, 1017 Craigdarroch Road, has returned to the city after a month's holiday spent in Vancouver with her son and daughter-in-law, Mr. and Mrs. Aubrey S. McDonald.

* * *

Mr. R. A. Nicolson assistant secretary of the Bank of America, San Francisco, is visiting relatives in Victoria after attending the Canadian Legion Dominion convention in Vancouver.

* * *

Word has been received by Major and Mrs. W. H. Langley, Terrace Avenue, that their son, Lieut. Jack Langley, has arrived overseas. During his absence overseas, Mrs. Jack Langley will make her home in Vancouver.

* * *

Mrs. C. M. Carmichael has arrived from Montreal and is the guest of her parents, Mr. and Mrs. Macdowall, The Uplands, during the absence overseas of her husband, Lieut. Carmichael, R.C.N.V.R.

* * *

Mr. A. R. Sherwood, who has been in a Vancouver nursing home for the past 18 months, is the guest of his son-in-law and daughter, Commander and Mrs. A. C. Wurtele, Armit Road.

* * *

His Honor the Lieutenant Governor and Mrs. W. C. Woodward will return from Vancouver to Government House on Monday. His Honor went to the Mainland on Wednesday, and Mrs. Woodward has returned to Vancouver from Alkali Lake, B.C.

* * *

Out-of-town guests registered at the Empress Hotel for the Kergin-Scholes wedding, which takes place Monday evening at St. John's Church at 8:30 o'clock, are Mrs. Hester Halsey Brandt, Vancouver, and Mr. and Mrs. Clifford E. Pitman, Burnaby.

* * *

The Red Cross Superfluities Store 1220 Government Street, says: "The generosity of donors is what keeps this store in operation—gifts come in daily. Everything saleable is appreciated. Requests are on file for a carving set, bird cage on stand, alarm clock, brass jardiniere and a good Gladstone bag."

* * *

Billy Tickle and his orchestra were in a particularly happy musical mood at the supper dance last night at the Empress Hotel and, judging by the applause, the dancers thoroughly enjoyed the attractive dance programme. Some of the more popular numbers were "San Fernando Valley," "I'll Be Seeing You," and "Long Ago and Far Away."

* * *

Games, dancing and a sing-song took place at a surprise party when Mrs A. Banks was hostess at her home, 335 Arnold Avenue, in honor of her son Kenneth who, having joined the R.C.N.V.R., has left for Cornwallis, N.S. Guests were Misses Kathryn Rounding, Paddy Giles, Gladys Baxter, Laurel Michell, Pat Waring, Betty Petch, Joy Whitfield, Olive Parker, Irene Banks, Nancy Banks, Mrs. A. Banks, Mrs. S. Ball, Messrs. John Cecert, Philip Lewis, Mike Landrey, Len Nesbitt, Harold Page, Gean Harmston.

Continued on Page 8

We Congratulate
The Modernage Builders Ltd.
On Their Incorporation and Entrance to the Business Life of Victoria as General Contractors
McLennan, McFeely & Prior, Ltd.
Established 1859
1400 Government Street — Private Exchange Connecting All Depts. — G 1111

COFFEE
JAMESON
is the name that for over 50 years has meant Tea and Coffee enjoyment for thousands of Victoria homes, and today we welcome the many newcomers who are adopting the old Victoria custom of ordering Jameson's.
PICKED for perfection.
PACKED for protection.
POURED for pleasure.
TEA JAMESON'S

Victoria Flyer Married in England

F.O. JOHN C. UHTHOFF, R.C.A.F., AND MRS. UHTHOFF

WHO were married at St. Alban's Church, Winton, Bournemouth, England, on January 14. At the simple wedding ceremony, the bride, formerly Miss Joyce Evelyn Turle, elder daughter of Mr. and Mrs. W. C. Turle, 52 St. Luke's Road, Winton, Bournemouth, was given in marriage by her cousin, Lieut. Alan Turle, F.O. A. Westgate, R.C.A.F., supported the groom. F.O. Uthhoff is the only son of Mrs. Ina D. D. Uthhoff, 468 Beach Drive, Victoria, and has been stationed in England for a year and a half with the R.A.F. and R.C.A.F. fighter commands. Before enlistment with the air force in November, 1941, he was a student at the University of British Columbia studying applied science.

Happy Month for Weddings Is Choice of Many Brides

KIRKPATRICK—BRODHURST

A profusion of roses and delphiniums arranged in Brentwood College Chapel made a lovely setting for the wedding of Evoryna (Betty), only daughter of Captain and Mrs. Norman R. Brodhurst, Brentwood Bay, and Mr. George Newell Kirkpatrick, son of Mrs. G. R. F. Kirkpatrick, and the late Mr. Kirkpatrick, Edmonton, Alta., which was solemnized on Friday afternoon at 3 o'clock by Ven. Archdeacon F. C. Cornis, Penticton. Mr. Bott, chapel organist, played the wedding marches, and "Evening Star" (Wagner), as the register was being signed. Given in marriage by her father, the radiant bride wore the wedding gown of the bridegroom's mother, and a chapel veil of heirloom lace, and carried a Colonial bouquet of lily of the valley and cream roses. Mrs. Aubrey Westinghouse, Mount Newton, was matron of honor, frocked in yellow embroidered organdy and a "half hat" with a matching yellow veil. Yellow and white daisies and mauve stocks composed her Colonial posy. The bridegroom was attended by his brother-in-law, Mr. Alan Nash, Edmonton. The reception was held at the home of the bride's parents, who were assisted by Mrs. G. R. F. Kirkpatrick in welcoming the guests. For a honeymoon at Qualicum Beach, the bride left in a printed silk jacket frock in shades of old gold and black, a black velvet hat and matching accessories. Mr. and Mrs. Kirkpatrick will make their home at "Cloeburn," Towner Park Road, North Saanich, V.I.

MOEN—SHERET

Rev. Hugh A. McLeod, D.D., officiated at the marriage between Gladys Ritchie, eldest daughter of Mrs. Sheret, 110 Medina Street, and the late David R. Sheret, and Petty Officer Peter Moen, R.C.N.V.R., youngest son of Mrs. Moen and the late Peter Moen, which took place Saturday evening, June 10, in the vestry of First United Church. Given in marriage by her uncle, Mr. D. Dumbleton, the bride looked smart, gowned in a two-piece ensemble of aqua blue silk with a matching taffeta hat and coral accessories. She carried a bouquet of butterfly roses, gardenias and white heather. Mrs. Nelson Hicks, Vancouver, attended her sister, wearing a dusty rose ensemble with small matching hat, beige accessories and a corsage bouquet of Columbia roses and swainsona. Mr. Walter Shinnick, Vancouver, was groomsman.

A reception was held at the home of the bride's mother, where she was assisted by her daughter, Mrs. George Ruck, in welcoming the guests. After the toast had been given by Mr. Nelson Hicks, Vancouver, the bride cut the three-tier wedding cake which centred the artistically arranged supper table, flanked by vases of white and pink flowers.

For a honeymoon on the Mainland and Up-Island points the bride chose a smart light beige suit with bleached fox collar, violet accessories, and a corsage bouquet of orchids. Petty Officer and Mrs. Moen will return to Victoria to reside.

CHARLWOOD—EAST

Melbourne, Australia, will be the future home of Nellie Mae, only daughter of Mr. and Mrs. C. East, 2354 Beach Drive, Victoria, and Flying Officer Donald E. C. Charlwood, R.A.A.F., son of Mr. and Mrs. Ernest Charlwood, Melbourne, Australia, who were united in marriage by Archdeacon A. E. de L. Nunns at St. Mary's Church on Thursday evening at 7 o'clock. The organ music was played by Mr. F. Wickett and the church was decorated with bright Summer flowers. Wearing a gown of white satin styled with a sweetheart neckline, the bride was given in marriage by her father. Her only ornament was a gold medal, won by her father, which she wore on a fine chain. A waist length veil fell from a Mary Stuart coronet and she carried a bouquet of red and white carnations. Miss Billie Willson, Edmonton, Alta., was bridesmaid and chose for the occasion a floor-length gown of white sheer with a shoulder veil fastened to her hair with white roses. Complementing her ensemble was a gold pennant, a gift of the bridegroom, and a corsage bouquet of pink and white carnations. Mr. Lawrence de Grace, Vancouver, was groomsman and Dr. E. N. East was usher. After the ceremony relatives and close friends were entertained at dinner at the Empress Hotel given by the bride's brother and sister-in-law, Dr. and Mrs. E. N. East, Qualicum Beach. F.O. and Mrs. Charlwood will spend their honeymoon at Qualicum Beach, the bride wearing for traveling an aqua green dressmaker suit with brown accessories.

Orphanage Silver Tea Slated for Saturday

The Junior Auxiliary to the B.C. Protestant Orphanage will hold its annual silver tea, on Saturday from 3 to 6 at the home of Mrs. A. H. Cox, 950 Joan Crescent. Miss Winnifred Applegate will be guest soloist, and Miss Joan Milloy and Miss Andre Petitjohn, violinist, will give musical numbers.

Presiding at the tea urns will be Mrs. J. G. Cromack, Mrs. Rita McTavish Hughes, Mrs. G. Hamilton Harman, Mrs. Hubert Savage, Mrs. A. Barner and Miss Beth Walker. Tea-cup reading will be an attraction. Miss Anne Adamson is convening the tea, and her committee includes the Misses Margaret McMartin, Margot Hughes, Elizabeth Mackie, Frances Frost and Dorothy Tempest.

HOLDING SILVER TEA

Save the Children Fund silver tea and display of work will be held on June 18 at the home of Mrs. H. A. Tiers, 651 Falkland Road.

DO YOU FEEL NERVOUS AND ALL ON EDGE?
People suffering from loss of appetite and run-down condition with symptoms of nerve strain, often need a nerve and general tonic. Glycero Lecithin with Vitamin B (1) supplies tonic ingredients. It is especially beneficial for convalescents. By increasing the supply of Vitamin B (1) in the system, appetite is improved and the system thereby built up to normal, if the loss of appetite was due to a deficiency of Vitamin B (1) in the diet. $1.00 at all Cunningham Drug Stores and other drug stores. (Advt.)

Order
COKE
Now
COKE DEPARTMENT
B.C. ELECTRIC

Cathedral Garden Party to Be Held

The annual Christ Church Cathedral garden party, in which all parish organizations are co-operating, will be held in the grounds of "Bishops Close," 906 Vancouver Street, Wednesday from 2:30 to 6 p.m., by kindness of Bishop and Mrs. H. E. Sexton.

Exceptionally well-stocked stalls are assured, including home cooking, baby wear, fancywork and woollens, novelties and flowers. A variety of amusements will be provided, not the least of which will be the A.Y.P.A.'s popular "penny midway," which will also be held in Memorial Hall during the evening.

Music, transmitted from the Cathedral organ, will be provided during the afternoon by Ernest Willoughby.

Refreshments will be served, and among those who will pour tea are: Mrs. John Hart, Lady Richard Lake, Mrs. Walter Nichol, Mrs. C. D. Schofield, Miss K. Agnew, Mrs. Nancy Hodges, M.L.A., Miss Mary Lawson, O.B.E., Mrs. G. Hamilton Harman, Mrs. J. E. Hunter, Mrs. F. V. Longstaff, Mrs. Richard Felton and Mrs. E. G. Beaumont.

Bishop and Mrs. Sexton, Dean and Mrs. Spencer H. Elliott and the Cathedral clergy will be assisted by a committee in receiving guests.

R.C.N. College to Be Open to Public

On the afternoon of Saturday, June 17, the beautiful grounds of The Royal Canadian Naval College, Royal Roads, are, by permission of the commanding officer, to be the scene of a garden party which is being arranged to raise funds for the Red Cross by the Belmont Unit of the Canadian Red Cross Society. Grounds will be open to the public from 1:30 to 6 p.m., when visitors will have the opportunity of walking in the magnificent gardens and of inspecting the new cadet building completed last Autumn.

Royal Canadian Navy Band will play during the afternoon, and as their contribution to the proceedings the cadets of the college will give a display of physical training in the gymnasium, also of a night gunnery action in the gun battery. College motor launch is to be available for short trips in the lagoon, and tea will be served throughout the afternoon on the terrace of the castle.

Cars and pedestrians may enter by both the Belmont and Sooke Road gates, when leaflets containing a plan of the grounds and a timetable of the activities will be issued.

ELKS LODGE

Combined committees of Elks Lodge and W.A. held a successful dance in the lodge rooms on Wednesday in aid of the Solarium, when servicemen and servicewomen were entertained. A $5 War Savings Certificate was won by Mr. H. Paton as prize in a contest. Meeting of the W.A. will be held on June 22 at 8 p.m.

GAY DRESSES
TO PLAN FOR YOUR VACATION
$8.95 to $22.00
PLUME SHOP LIMITED
747 YATES ST.

Esquimalt Tag Day Collects $175

Receipts of the tag day held at Esquimalt on Saturday totaled $175, reported Mrs. C. L. Bishop, regent of the Mary Croft Esquimalt Chapter, I.O.D.E., which sponsored the project. The money will be spent for a washing machine and other comforts for the H.M.C.S. Esquimalt, the chapter's adopted ship. A typewriter was recently purchased for the ship to add to the many gifts already sent by the chapter.

Mrs. A. A. Warder was in charge of receipts and further donations will be gratefully received.

The realm are the support of piety as well as the expression of it.

Piccadilly Shoppe
DIRECT from ENGLAND
FAMOUS BRITISH-MADE
COATS-SUITS-DRESSES
SWEATERS - GLOVES
KNITTING WOOLS
All Shades
1103 GOV'T at FORT

GO PLACES . . .
WITH
Vitality SHOES
One low price, $10.75
Exclusively at
MUNDAY'S
1203 DOUGLAS STREET

FOR THOSE WANTING THE BEST
OAKBAY BEACH HOTEL
LUNCHES - DINNERS
Hotel Taxi Always Available
Bus and Street Car Handy - E 1137

NOW is the time . . .
to make sure your precious furs are given 100% protection for the Summer months in Foster's Fur Storage.
Foster's
FUR STORE
Phone E 2514 and our driver will call

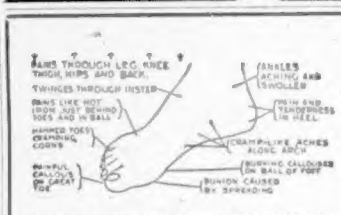

Foot Relief Guaranteed
Enjoy Real Foot Comfort
New scientific feather-weight arch supports. Metatarsal bars and ankle adjusters individually fitted to your needs. Relieves weakened arches, the cause of most foot ailments. Thousands relieved of painful feet by wearing them. A fallen or weak arch may cause pains in many parts of the body. Check foot chart and come to us for permanent foot comfort.
TWO WEEKS' TRIAL GUARANTEE
VICTORIA OFFICE: 745 YATES STREET — OFFICE PHONE G 5026
SPECIAL APPOINTMENTS - HOURS 9-4
PERFECT COMFORT ASSURED — **SMITH SYSTEM** — FREE FOOT TEST
SCIENTIFIC FOOT HEALTH APPLIANCES

"Hollywood, look at my smile!"

"It's pure Canadian 4-star! One star each for good teeth, healthy gums, sparkling eyes and a clear complexion . . . the complete smile of perfect health. Vitamins A and C are in it. I get them (and valuable minerals) from Libby's delicious 'Gentle Press' Tomato Juice."
Among Canadians, Libby's is by far the most popular tomato juice. They're keen about its sun-drenched, healthful flavour,—"gentle pressed" from pedigreed tomatoes—plump, vine-ripened fruit, grown from special seed and picked at the peak of goodness, dewy-fresh and luscious.
DOUBLE YOUR MONEY BACK
If Libby's "Gentle Press" Tomato Products are not the best you've tasted.
TOMATO JUICE COCKTAIL
1 can Libby's Tomato Juice
½ teaspoon celery salt
1½ teaspoon lemon juice
1½ teaspoon malt vinegar
½ teaspoon Worcestershire Sauce
5 drops Tobasco Sauce
Mix ingredients in order given and serve chilled. Serves six.

Libby's "Gentle Press" Tomato Catchup, Chili Sauce and Soup are equally good—try them.
LIBBY, McNEILL & LIBBY OF CANADA, LIMITED
CHATHAM • ONTARIO
7-44
Libby's "GENTLE PRESS" TOMATO PRODUCTS

SERVING 82 YEARS VICTORIA

NEW and Very NICE!
TOOKE SHIRTS:—
Nothing quite so smartly cool as one of these pastel stripe or plain shade shirts so inimitably tailored by Tooke. Short sleeves with cuffs and those useful convertible collars. Sizes 32 to 40, priced from Three Dollars.
VIYELLA CREPE DRESSES:—
Just as lovely as you would expect in anything that bears the magic name "Viyella." Lovely white crepe with smart conventional pattern in brown. Shirtwaist style, buttoned down the front. Sizes 14 and 16, Twenty-Five Dollars.
BEAVER FELTS:—
Just a little different from the "common or garden" and very decidedly "fetching." Definitely an interesting hat, Eight Fifty.
DISTINCTIVE BRITISH WOOLLENS
in fine clothes for men and women
W. & J. WILSON • 1221 GOVERNMENT ST. EST'D 1892

Clubs and Societies

Local Council of Women

Local Council of Women will meet Monday, 2 p.m. at the Y.W.C.A.

Colwood W.A.

Meeting of St. John's W.A., Colwood, will be held on Wednesday at 8:30 p.m. in the Colwood Hall.

V.O.N. Board

A meeting of the V.O.N. Board will be held on Tuesday at 10:30 a.m. in the Pemberton Building.

Daughters of England

Primrose Lodge No. 32, Daughters of England, met on Friday evening with Mrs. L. McLaren in the chair. A garden party will be held on June 28. At the next social, cards will be played with Mrs. Jones as convener.

St. John's W.A.

St. John's Victoria W.A. will hold the last business meeting of the season on Tuesday at 2:30 p.m.

Solarium W.A.

The Solarium W.A. will meet on Thursday at 2:30 p.m. in the Solarium office.

Saskatchewan W.A. will meet at the Douglas Hotel on Monday afternoon at 2 p.m.

Jubilee Hospital Alumnae

Quarterly meeting of Jubilee Hospital Alumnae will meet on Monday at 8 o'clock at the Nurses' Home.

Canadian Daughters' League

Canadian Daughters' League Assembly No. 5 will hold the last social meeting of the season on Thursday evening at 8 in the Shrine Hall.

Carne Rebekah Lodge

Carne Rebekah Lodge, No. 45, will hold a meeting at 8 o'clock, Thursday evening, in the I.O.O.F. Hall, Douglas Street.

W.A. to R.C.A.S.C.

The R.C.A.S.C. Women's Auxiliary will meet at the home of Mrs. J. Mermod, 2340 Oak Street, on Wednesday at 3 p.m.

Lake Hill C.W.L.

A meeting of the Lake Hill Sub C.W.L. will be held Tuesday at 8 o'clock. Arrangements will be made for a Summer carnival to be held on July 6.

Pro Patria W.A.

Pro Patria W.A., Canadian Legion, will hold an executive meeting at 7 p.m. on Monday in the Hard of Hearing Hall. A general meeting is to be at 8 p.m.

Princess Patricia Lodge

Princess Patricia Lodge No. 238 will hold installation of officers on Friday at the S.O.E. Hall at 8 p.m. Drill team and officers will practice at 7 o'clock.

Stops underarm perspiration 1-3 days

*Scientific tests prove Etiquet 24% more effective than other deodorant creams tested.

- Spreads smoothly . . . not crumbly.
- Pure . . . not irritating to normal skin.
- Works fast . . . no need to rinse.
- Will not harm delicate fabrics.

LOOK FOR THE BLUE PLAID JAR AT TOILET GOODS COUNTERS . . . 39c

Navy Wives Arrive From Halifax

—By Staff Photographer.

MRS. FRANK BANWELL AND MRS. W. G. CRAWLEY

RETURNED from Halifax recently to spend some time at the Pacific Coast during the absence overseas of their husbands, both lieutenants with the Royal Canadian Naval Voluntary Reserve, Mrs. Crawley, the former Denise Pottinger, is the guest of her parents, Mr. and Mrs. G. W. Pottinger, Bank Street, and Mrs. Banwell has been their guest for several days prior to leaving for her home in Seattle. Before her marriage, Mrs. Banwell was a copy writer with The Bon Marche in the Puget Sound city.

St. Mark's W.A.

There will be a meeting of St. Mark's W.A. at the Parish Hall at 2.30 p.m. Tuesday.

B.C. Diocesan W.A.

The British Columbia Diocesan W.A. board meeting will be held on Friday at 10:30 a.m. at St. Columba's Church, Strawberry Vale (Burnside-Wilkinson bus). Canon Michael Coleman, D.D., will be guest speaker.

Oak Bay United W.A.

The annual rose tea of the East Group Oak Bay United Church W.A. will be held on Wednesday from 3 to 5 p.m. at the home of Mrs. W. W. McPherson, 837 Oliver Street. Home cooking, flowers and vegetables may be purchased at the stalls and a novelty shop will be a feature of the afternoon.

Metropolitan W.A.

Metropolitan W.A. meeting took place in the schoolroom with Mrs. T. H. Parsons, president, in the chair. Mrs. M. Pettigrew conducted the devotional with "Talents" as her theme. Mrs. H. Beckwith spoke on Victoria and showed pictures of the early days. Refreshments were served under the social convener, Mrs. C. H. Williams.

W.A. to Canadian Scottish

W.A. to The Canadian Scottish Regiment held a meeting recently. Match books sales netted $122.58. Extensive plans were made for the next Christmas shipment and for overall speed up and increase in the work of the W.A. Future meetings will take place on the first and third Wednesday of every month at Government House.

Fidelis Group

Fidelis Group of Metropolitan W.A. met at the home of Mrs. Clifton Steele, 1946 St. Ann Street, Mrs. R. J. Crosier Smith presiding. Mrs. Phillips offered prayer for the safety of the invasion troops. Mrs. Morris was in charge of the devotional period. Mrs. J. Oakman gave a solo, accompanied by Mrs. E. Bowen, of Edmonton, who also gave a pianoforte solo. The group will meet at the home of Miss Dora Curtis, Carey Road, on July 4, for a sewing bee.

Native Daughters of B.C.

Native Daughters of B.C., Post No. 3, meeting was held recently in the Women's Business and Professional Club rooms. Chief Factor Mrs. J. King presiding. Past Chief Factor Mrs. R. Creech installed Mrs. D. B. Nicherson as chaplain of Post No. 3. Mrs. C. Davies reported on the bazaar and garden tea to be held at the Old Craigflower Schoolhouse on August 2. There will be stalls of various articles and afternoon tea will be served. The next sewing meeting of the post will be held at the home of Mrs. J. Lorimer, 128 Rendall Street, on Thursday, June 22. Special prize of the evening was won by Mrs. G. Wight. The post will be closed for the next two months during the Summer vacations, resuming activities on the second Thursday in September.

Purple Star Lodge

Victoria Purple Star Lodge, L.O.B.A., met recently in the Orange Hall. Mrs. B. Noel, W.M., presided, assisted by Mrs. B. Headdy, D.M. Mrs. M. Paterson and Mrs. B. Noel were received officially, in honor of their election to office in the Provincial Grand Lodge, held at the recent Grand Lodge sessions at Vancouver. A presentation was made by Mrs. I. S. Burt, P.G.M., in honor of this occasion. The report on the tea held at the home of Mrs. J. McKay in aid of the War Wool Fund was received with thanks. A social evening in aid of the bazaar fund will be held on Friday at the home of Mrs. M. Joyce, 1036 Caledonia Street. Assisting hostesses will be Mrs. O. Crowther and Mrs. E. Bell. A drill practice is called for Tuesday evening at 7:30, under the direction of Mrs. L. E. Giddens, P.G.M. A special service was held on behalf of the men and women serving the Empire. A prayer written by Miss Beverly Noel, chairman of the juvenile lodge, was also read by the chaplain, Mrs. H. Anderson.

Overseas N.S.A.

Victoria Unit of the Overseas Nursing Sisters' Association was entertained at supper on Saturday by the president, Mrs. G. G. Stewart, at her home at Cadboro Bay.

At the meeting Miss K. E. Gray explained the Blue Cross hospitalization plan. She and Miss M. E. Morrison will attend the general meeting of the association to be held in Winnipeg on June 27.

Women's Institutes

QUALICUM

Qualicum and District Women's Institute held a meeting in St. John's Hall, Hilliers, on Thursday. The president, Mrs. M. Sawyer, took the chair. Mrs. Sawyer, delegate to the convention in Vancouver, gave an interesting report. Mrs. Slaney, liaison officer to the W.P.T.B., received a vote of thanks for the good work she is doing. A garden party will be held Thursday, August 3, under the convenership of Mrs. A. Playfair. Tea was served by the Hilliers ladies. The next regular meeting will be held in September.

SHAWNIGAN LAKE

Shawnigan Lake W.I. meeting was held on Thursday afternoon at the home of the president, Mrs. G. H. Garrad. A short discussion was held on nutrition, based on literature introduced by Mrs. W. Cotsford, nutrition convener. Mrs. A. Sutton, Red Cross sewing convener, reported a box of sewing containing sixty new and twenty re-made garments had been sent to Duncan headquarters. Donations were voted for prizes for the school closing, ice cream for the school picnic and for the Salvation Army. A garden party will be held early in July. Report of recent provincial conference at Vancouver was given by the delegate, Mrs. W. Maitland. No regular meetings of the institute will be held during the months of July and August. Refreshments were served by the hostess.

SOOKE AND NORTH SOOKE

A meeting of the Sooke and North Sooke W.I. was held at the home of Mrs. J. Forrest recently, with Mrs. K. Cattis presiding. A poultry club for school children has been formed and is well under way. The committee in charge of the dance to be held July 1 will be Mrs. A. L. Wilson, Mrs. J. Duncan, Mrs. C. Crawford and Mrs. W. J. Orchard. Mrs. M. Gale agreed to take charge of purchasing prizes for school children making the most progress during the school year. The institute awards one prize for each grade and also one prize to the North Sooke School. Miss E. Moody, district nurse, who was a guest for the evening, gave an interesting talk on her work. She stressed the importance of forming a nutrition programme and supplying hot soup or cocoa to school children during the four Winter months. The immunization of school age and pre-school age groups has been greatly increased during the present year. Mrs. Dunlop offered her home for the next meeting, when the entertainment will be in charge of Mrs. Dunlop and Mrs. H. Slack. The contest was won by Mrs. Dunlop. Mrs. Forrest and Mrs. Gale were the winners of the second contest, with Mrs. Gale winning the draw. A consolation award went to Mrs. F. G. Gray. Refreshments were served by the hostess.

CRAIGFLOWER

A report of the provincial conference held in Vancouver was given on Thursday by Mrs. W. Rankin, when the Craigflower W.I. met at her home. Mrs. W. Gouge reported on the home cooking sale held in Spencer's, and the financial statement was given by Mrs. J. Andrews. Mrs. L. Rinex will look after the W.I. scrapbook. The members agreed to continue making clothes for children in bombed-out areas. Mrs. U. S. Godfrey gave a very interesting talk on the work of the Women's Voluntary Service. Tea was served by Mrs. M. McLeod and Mrs. W. Gouge.

ST. CHRISTOPHER'S BAZAAR

At St. Christopher's School, Oak Bay, on Wednesday the annual bazaar in aid of the Queen Alexandra Solarium will take place from 2.30 to 5 p.m.

WARNS MOTHERS OF BOTTLE-FED BABIES

If your baby is bottle-fed, be sure to watch little bowels closely. Mother's milk is a natural laxative which helps take care of baby's need. Lacking this, a bottle-fed baby often gets fretty, feverish and suffers constipation and upset stomach. Let Baby's Own Tablets help you keep your baby a bowel-wise schedule—sweeten upset stomach—relieve feverishness and discomfort of teething. No narcotics—no stupefying drugs of any kind. Tablets owdered to a powder, if desired. Don't let your baby suffer—get Baby's Own Tablets today. 25c.

Honors for Brides-Elect

Mrs. B. Simmons and Mrs. T. Mills were joint hostesses at the home of Mrs. Simmons, Darwin Road, at a miscellaneous shower in honor of their sister-in-law, Mrs. William Buxton, who recently arrived from England. The invited guests were Mrs. Archer, Mrs. P. Buxton, Mrs. E. Bissenden, Mrs. H. Tippett, Mrs. G. Tippett, Mrs. B. Buxton, Mrs. J. Oliver, Mrs. T. Oliver, Mrs. P. Buxton, Mrs. K. Buxton, Mrs. B. Hodnot, Mrs. P. Miller, Mrs. J. Snow, Mrs. M. Bissenden, Mrs. N. Lynn, Mrs. B. Miles, Misses N. Bissenden, Pat and June Buxton. Games were won by Mrs. J. Oliver and Miss Pat Buxton.

Honoring Miss Isobel Cave, who is to be married this month, Mrs. T. Millward, Langford Lake, entertained at a miscellaneous shower Friday evening at her home. Many members of the Women's Institute and other friends were present. The gifts were presented from a large decorated basket. Mrs. J. D. Pearson managed games. The invited guests included Mrs. W. J. Cave, Mrs. A. B. Bown, Mrs. E. Jeffery, Mrs. M. Stewart, Mrs. H. W. McKenzie, Mrs. D. B. F. Bullen, Mrs. L. Powers, Mrs. C. Rezac, Mrs. G. Lamb, Mrs. J. E. Macdonald, Mrs. V. Franklin, Mrs. G. Crocker, Mrs. R. M. Heggie, Mrs. H. G. Goodmanson, Mrs. P. N. Welch, Mrs. H. A. Hincks, Mrs. R. J. Smith, Mrs. A. Cooper, Mrs. H. Pike, Miss Savory and Misses Elizabeth Welch, M. Powers, Anne Cave, Vivian Franklin, Frances Jeffery.

Honoring Miss Margaret Gore-Langton, whose marriage will take place shortly, members of the staff of the Royal Bank of Canada, main office, entertained during the tea hour Saturday afternoon at the Empress Hotel, Miss Kathleen Johnson presiding. Guests were Mrs. Ruth Cole, Mrs. Vinonne Honey, and Misses Bernice Edwardson, Marjorie Bullock, Carla Ellis, Isla Mitchell, Joy Turnbull, Ruth Purser, Mary Armitage, Phyllis Wakefield, Emma Roe, June Turner, Lorraine Turner, Geraldine Cunningham, Jane Venables, Theresa Leahy, Mary Lyster, Frances Aldersmith, Doreen MacFarlane and Joyce Dey.

Miss Gore-Langton was presented, earlier in the week, with a china tea set from the staff of the bank.

Miss Margaret Gore-Langton, a bride-elect of this month, received a handsome walnut coffee table on Thursday, when Mrs. D. K. Beaumont and her daughter, Miss Barbara Beaumont, entertained in her honor at their home on Sidly's Crossroad. After an enjoyable evening a buffet supper was served by the hostesses. The guests were Mrs. R. L. Gore-Langton, Mrs. Lorne Thompson, Mrs. Carrier, Mrs. A. G. Bannerman, Mrs. C. L. O'Hara, Mrs. Austin Gale, Mrs. Mitchell, Mrs. Norman, Mrs. R. Knox, Mrs. C. Shade, Mrs. Oakes, Mrs. Duncan, Mrs. Crampton, Mrs. F. Barnard, Mrs. J. K. Young, Mrs. K. Stanlake, Mrs. T. B. Osley, Mrs. A. Gray, Mrs. W. M. Watt, Mrs. R. V. Robinson and Misses E. Reeve, Lorna Thompson, Joyce Carrier, Aileen Brook, Myrtle Sluggett, Margaret Preece, Mary Duncan, Gillian Gore-Langton and Lynn Robinson.

A double shower honoring Miss Myrtle Corkle and Mr. Reg Piercy was given last evening by Mr. and Mrs. L. Clough, 17 Lotus Avenue. Miscellaneous gifts were presented to the bride-elect, while her fiance received groceries. A musical evening was enjoyed and refreshments were served later by the hosts. The guests were: Mr. and Mrs. J. C. Corkle, Mr. and Mrs. G. M. Piercy, Mr. and Mrs. W. Fanthorpe, Mr. and Mrs. W. D. McPherson, Mr. and Mrs. D. Fanthorpe, Mr. and Mrs. W. Noel, Mr. and Mrs. R. Fanthorpe, Mr. and Mrs. H. Ward, Mr. and Mrs. Murdie, Mr. and Mrs. McCague, Mr. and Mrs. T. Fanthorpe, Mr. and Mrs. Alex Murray, Mr. and Mrs. F. Smith, Mrs. Cameron, Mrs. A. Clough, Mrs. E. Fanthorpe, Mrs. O. Newberry, Mr. George Corkle, Mr. H. Fanthorpe, Misses Joan Woolley, Annie Collins, Bella and Norma Corkle, Kathleen Ward, Jeanie Fanthorpe and Master David Fanthorpe.

Engagements

Announcements to appear under this heading will be accepted at The Colonist Advertising Department. Minimum charge $1.50 for 10 lines, and 10c for each additional line.

Mr. and Mrs. W. Langley, 3071 Scott Street, announce the engagement of their only daughter, Muriel, to S.-Sgt. J. H. Cox, R.C.A., eldest son of Capt. and Mrs. W. J. Cox, 726 Newberry Street. The wedding will take place quietly at the Church of Our Lord July 4.

The engagement is announced between Helen Gwendolyn, only daughter of Mrs. Helen Argyle, 146 Clarence Street, Victoria, and the late Mr. Albert Argyle, and Russell Herbert, only son of the late Mrs. J. Hodell and the late Dr. Russell Gouland, of Hamilton, Ont. The wedding will take place June 28 at St. Matthias' Church at 8 o'clock.

The engagement is announced of Emily Marguerite Green, youngest daughter of Mrs. J. R. Green and the late Mr. Green to Lieut. Dean P. Brase, R.C.N.V.R., Newfoundland. The wedding will take place in the near future.

Mr. and Mrs. A. Alexander, 1168 Oliver Street, Oak Bay, announce the engagement of their twin daughter, Jean Marshall (Marshie), to Lieut. Graham Esler McCall, R.C.A.S.C., elder son of Mr. and Mrs. D. M. McCall, 2367 Linwood Avenue. The wedding will take place quietly on June 21.

The engagement is announced of Daisy, daughter of Mrs. Harry Laxton and the late Mr. Laxton of Toronto, to Stephen Jones, only son of J. W. Jones of Penant-Aberystwyth, North Wales. Wedding to take place in Toronto, the latter part of June.

Red Cross Notes

COLUMBA UNIT

Meeting of Columba Unit of Red Cross will be held at the home of Mrs. J. Greenwood, Burnside Road, on Wednesday at 2:30 p.m.

TO PARADE

All ranks of No. 1 Detachment, Canadian Red Cross Corps, except those under special orders, will parade to Christ Church Memorial Hall on Monday at 7:45 p.m. Orderly officer for the week ending June 17, Junior S.-Ldr. Davidson; next for duty, Junior S.-Ldr. Holmes. Orderly corporal for week ending June 17, Acting L.-Cpl. Hull; next for duty, L.-Cpl. Aylard. Examination on first aid is to be taken by Capt. W. W. Bell, R.C.A.M.C.

OAK BAY UNIT

Oak Bay Unit of Canadian Red Cross Society held a successful open house Friday afternoon. The fashion show and tea by the girls of the Oak Bay and Willows Schools, with Miss Milne convening, was beautifully arranged and the sum of $39 collected for Prisoners of War Fund. Oak Bay Unit arranged a grocery hamper contest, the sum of $43.02 being realized. Winners of the grocery hampers were Mr. C. Hudson, 2012 Oak Bay Avenue, and Mrs. Gavin Turnbull, 2310 Oak Bay Avenue. The overseas parcels were won by Mrs. H. R. Beaven, Beach Drive, and Mr. D. H. Hartness, 3050 Lansdowne Road. Mrs. C. Tice, Beach Drive, won the fruit juice, and Mr. H. C. Corbitt, 2661 Estevan Avenue, the bottle of cherries.

ARBUTUS BRANCH

Arbutus Branch, Junior Red Cross, Qualicum Beach, held a successful concert and sale of work on Thursday evening in the Community Hall, Qualicum, opened by Mr. A. P. Smith, principal of the public school. Juniors have just concluded a work campaign in the neighborhood which has netted them $165 for their fund. The concert and sale augmented the funds by approximately $100. Articles for sale were all made by the children, with the exception of one stall of donated articles. The children of the different grades gave songs and short plays, Mrs. Manson and Mr. Smith being responsible for the excellent display of ability. Hot dogs, doughnuts, coffee and pop were served.

Grove May Be Park

Premier John Hart expressed confidence yesterday that Cathedral Grove, a majestic stand of timber between Cameron Lake and Alberni, would be preserved as a public park. He said he was awaiting word from Robert Sweezey, Montreal, representative of interests which have acquired the property.

TELEPHONE E 2513

Harold S. Timberlake
OPTOMETRIST
HAVE YOUR EYES EXAMINED REGULARLY
647 YATES STREET APPOINTMENTS: 9 to 5:30

ENGLISH WOOLENS
FINEST WEAVES IN SUITS AND COATS FOR DISCRIMINATING WOMEN
GORDON ELLIS, Ltd. 1107 Government G 2416

ABDOMINAL BELTS TRUSSES
ELASTIC HOSIERY, Etc.
Best Quality, Reasonably Priced and Properly Fitted
OWL DRUG CO., LTD.
W. R. BLAND, Manager
Prescription Specialists for Over Fifty Years
Campbell Bldg., Cor. Douglas and Fort Phone G 2112

NEW SUMMER HATS $2.95 to $4.95
A. K. LOVE LTD.
708 VIEW 708 VIEW

I.O.D.E. Garden Party
GOVERNMENT HOUSE
Wednesday, July 26
TICKETS FROM I.O.D.E. MEMBERS

VICTORIAN ORDER OF NURSES
Classes for expectant mothers meet every Tuesday, 2-4 P.M. in Room 217 Pemberton Building, and for sewing on Monday afternoons in the Y.W.C.A. New members are always welcome.

IT'S HOLIDAY TIME!
YOU'LL NEED ONE OF OUR GAY FLORAL
HOUSE COATS
PRICED FROM $3.98
MAE MEIGHEN
CORSET SPECIALIST
1209 FORT STREET at Quadra

All the more reason to let us solve your Summer cleaning worries.
NU-WAY
CLEANERS, LTD.
1239 BROAD

BIG FOOD VALUES EVERY DAY
SAFEWAY
6 STORES TO SERVE YOU

Back to Mother . . . Heartbroken

HER BLISSFUL MARRIAGE WRECKED! But she didn't know she was to blame for her husband's gradual coolness . . . that her own "one neglect" (carelessness about feminine hygiene) was the cause. Today, so many modern wives use Lysol disinfectant. It cleanses quickly, *thoroughly*, and deodorizes, too. Yet it's so gentle it won't harm sensitive tissues—just follow easy directions. Costs so little. Write to Lehn & Fink (Canada) Ltd., 9 Davies Avenue, Toronto 8, Ont., for Free Feminine Hygiene Booklet.

Lysol FOR FEMININE HYGIENE

★ BUY WAR SAVINGS STAMPS AND CERTIFICATES ★

Back Home

Principal Matron Major Frances G. Charlton, R.C.A.M.C., who recently returned to Canada after four years overseas, to assume duties as assistant to Lieut.-Col. D. I. MacRae, matron-in-chief of the R.C.A.M.C. Nursing Service, at the National Defence Headquarters, Ottawa.

To relieve distress of MONTHLY Female Weakness
Lydia E. Pinkham's Vegetable Compound is made *especially for women* to help relieve periodic pain with weak, nervous, tired, irritable feelings—due to functional monthly disturbances. Pinkham's Compound *helps* nature and that's the kind of medicine to buy! Follow label directions. Worth trying!
LYDIA E. PINKHAM'S VEGETABLE COMPOUND

Salute to the June Bride

Rose's offer at all times a selection of magnificent diamond bethrothal rings that gloriously signify your engagement.

$35.00 to $75.00
$87.50 to $100.00
$125.00 to $1,000

See our window display of diamonds, diamond-set wedding rings and fancy engraved wedding rings.

ROSE'S Ltd.
JEWELERS—OPTICIANS
phone E-6014 1317 DOUGLAS

COTTONS—Crisp and cool, easily tubbed. All the newest fabrics and colors. Sizes 11 to 19 and 16½ to 24½.
MARY CONSTANCE
734 FORT ST. • DRESS SHOP

Keep Your "Summer" Legs Satin-Smooth —This New Easy Way

Quick, economical, odorless—here is the answer to the problem of superfluous hair. It disappears like magic from arms, legs, cheeks and lips—instantly. Velvatize! Make your "stockingless" legs more beautiful.

Lechler's VELVATIZE *only $1.00*
CUNNINGHAM DRUG STORES LIMITED 2 STORES
Yates and Douglas • Fort and Douglas

WOMEN!
Listen to a Special Message TOMORROW MORNING
. . . listen to Edith Paterson, well-known Vancouver woman, whose weekly radio talks are being listened to by a growing feminine audience. She speaks on matters of vital importance to the women of British Columbia.
CJVI 1480 on Your Dial
Tomorrow at 10 A.M.

If It's Important Not to Keep Your Wife Waiting . . .

Nobody likes to be kept waiting—yet sometimes it happens, making it very awkward for all concerned . . .
A SUGGESTION. It would pay you to invest in a good watch . . .
For accurate and dependable watches see

LITTLE & TAYLOR
JEWELERS
1209 DOUGLAS STREET (Scollard Bldg.) G 5812

Mothers! Protect Baby's Skin WITH
CUTICURA
ANTISEPTIC BABY OIL
AVOID Diaper Rash, Chafing, Chapping, Irritation

FOLLOW the advice of many modern baby specialists—give your young baby a complete oil bath every day. Daily applications of pure, bland Cuticura Antiseptic Baby Oil will not only keep your baby's skin soft and smooth—but actually help protect it against Diaper Rash, Chafing, Chapping, Dryness and Irritations.

Remember, you get world-known "Cuticura Quality" when you buy Cuticura Baby Oil. Only 60¢ at all druggists. Buy today!

You get MORE FOR YOUR MONEY then in other leading brands!

CUTICURA
ANTISEPTIC BABY OIL

WHEN CHILD GETS STOMACH-SICK
Bring Relief This Simple Way

Just try Children's Own Tablets—pleasant-tasting, easy to take. They quickly help sweeten sour, upset stomach and clear out offending wastes from the bowels without the weakening flushout of many old fashioned remedies. Fine, too, for relief of constipation and other minor ailments of youngsters from 6 to 15 years. Get Children's Own Tablets today from your druggist. 25¢.

Young People's Organizations

CENTRAL BAPTIST

Miss Doris Proffitt, engaged in Jewish missionary work in Vancouver, was guest speaker at the meeting of the Central Baptist Young People's Society on Friday evening. The meeting was opened with prayer by Albert McCarthy and Albert Renfrew read the Scripture portion. Chorus singing was under the leadership of Sgt. R. Hussey, and piano solo played by Miss Joan Malloy. After a closing hymn was sung Dr. Rowell dismissed the members with prayer.

I.O.D.E. Chapters

SIR MATTHEW B. B. CHAPTER

Sir Matthew Baillie Begbie Chapter I.O.D.E., will meet at the home of Mrs. M. Dutot, 2331 Pacific Avenue, on Tuesday, at 2:30 p.m.

NAVY LEAGUE CHAPTER

The Navy League Chapter, I.O.D.E., will meet at headquarters on Monday at 7:30 p.m. A knitting meeting will take place on Wednesday at 2 p.m., at the home of Mrs. R. Renfrew, 1002 Vancouver Street.

MAJOR J. H. GILLESPIE

A meeting of Major John Hebden Gillespie Chapter, I.O.D.E., will be held at the home of Mrs. R. H. Spilsbury, 2595 Uplands Road, on Tuesday at 8 o'clock.

You can keep the youthful elasticity of your skin

Compare face with shoulder skin. You'll find shoulders look 5 or more years younger. That's because shoulder skin retains its *elasticity*—while facial skin pores are clogged with make-up, unable to breathe for hours at a time. And when pores can't breathe skin starts to age prematurely. But Palmolive can help retain youthful *elasticity* in your skin.

Look younger in 14 days! Each time you wash, (use a face cloth) massage warm, rich, vitalizing Palmolive lather thoroughly into your skin for one full minute. Now a quick rinse and pat dry. Palmolive's *60-second* Beauty Massage has been scientifically tested by 2,301 women and 36 doctors. Their reports prove conclusively that . . . in just 14 days, it brings lovelier complexions.

Girl Guide Notes

LANGFORD

The Langford Girl Guides held an enjoyable silver tea recently in the W.I. Hall in aid of their camping fund. Mrs. R. Fraser and Mrs. G. Hayton convened the teas. Mrs. R. Carlow managed the contests, Mrs. T. Guinry being a prize winner. Mrs. H. Carlow read the teacups. The Guides assisted with the different functions under the convenership of Mrs. J. D. Pearson.

Navy Band in Park

Tribute to the Allied forces now attacking Europe will be paid by the Royal Canadian Navy Band at its first appearance of the season in Beacon Hill Park at 3 o'clock this afternoon. Under the direction of Warrant Band Leader S. Sunderland, the band will feature Clare Vinsen's "Invasion March." Prayers for the Allied forces will be offered by Rev. S. W. M. Wareham, R.C.N. padre.

The programme will start with the march "H.M. Jollies," and continue with the following selections: Overture, "Snow White"; piccolo solo, "La Tourterrelle," J. Davies; waltz, "Gold and Silver" vocal solo, "Sanctuary of the Heart," A. J. Dance; "Glow Worm," "Rhythms of Rio"; vocal solo, "One Alone," A. J. Dance; "Stardust" and "Home, Sweet Home, the World Over."

VANCOUVER, June 9 (CP).—Chang, a Chow puppy, will receive a medal Tuesday from the Society for Prevention of Cruelty to Animals, for saving the life of Mrs. Jean Torrance, 76, when she was lost in woods near here several weeks ago.

The dog stayed with Mrs. Torrance until help arrived. Two soldiers who found the aged woman lying on a West Vancouver beach, said the animal had been carrying water to her in its mouth.

Parent-Teacher Associations

OAKLANDS

Oaklands P.-T.A. will hold a sewing party at the home of Mrs. Stanley Anfield, 1803 Belmont Avenue, on Thursday at 2 p.m. There will be a discussion on "Children's Allowances."

LANGFORD

The annual meeting of Langford P.-T.A. with election of officers will be held Friday, June 16, at 7:45 p.m. in the Langford School.

VICTORIA WEST

Meeting of Victoria West P.-T.A. was held recently with Mr. H. S. Hurn in the chair in the absence of Mrs. A. Mawer. Mr. C. Banfield, honorary president, installed officers for the ensuing year: president, Mrs. H. Holroyd; vice-president, Mr. H. S. Hurn; secretary, Mrs. W. G. Hook; treasurer, Mr. J. Dee; executive, Mrs. R. Carmichael, Mrs. A. Hiquebran, Mrs. G. Foster, Miss J. Cornell. A sports day will be held June 21. Mrs. Lorimer, a guest from the James Bay P.-T.A., gave an interesting talk on her memories of P.-T.A. work since 1915. On behalf of the association, Mrs. Foster presented Miss Rubymay Brown with a gift, accompanied by best wishes for a long and happily married life. Games were then played, and refreshments served by Mrs. A. Hiquebran and her committee.

OAKLANDS

Oaklands P.-T.A. will hold a graduation banquet for Grade VIII pupils. Mrs. R. H. McInnes is convening the affair with the assistance of the executive. Games and music will be enjoyed later in the evening. Invited guests include Mr. and Mrs. Harold Campbell, Mr. R. H. McInnes, Miss Isla Tuck, Mr. H. R. Dawson, Miss P. Kinnaird, Miss G. Tanner, Miss M. Sanson and Miss D. Nicol.

CREDIT UNION TO MEET

The regular business meeting of the Navy Civ Credit Union will be held on Tuesday at 8 o'clock at the home of Mr. and Mrs. J. Witty, 472 View Street.

Canadian Club Plans Entertaining Meeting

Annual meeting of the Canadian Club, to be held next Friday at the Empress Hotel, will feature reminiscences and highlights of the club, which was founded in 1907. Several old-timers will take part. F. C. Green, Surveyor-General of British Columbia, will also give an address on events of historical moment, and will discuss the Alaska Highway.

Starting at 8 o'clock, the election of officers will occupy the first part of the evening, and proceedings will be concluded by the showing of a new and interesting motion picture, "Look to the North," which Clarence R. D. Ferris, Government Travel Bureau photographer, will present.

Pupils Hold Recital

Piano pupils of Marion MacGovern held a recital in the Quadra Street studio yesterday. Those who participated included Anne Stewart, Shirley Holland, Theresa Goodwin, Joan Archer, Earl Smith, Fred Barry, Larry Landy, Doreen Robinson, Anne Muirhead, Lois McGregor, Yvonne and La Vernne McColm, Mary and Willard Gerber, Doris Thomas, Sheila Skinner, Jean Robertson, Carol and Pat Thomas, Marjorie Jones, Dorothy Kier and Shirley Knowlton.

Temperature Lower

The Dominion Meteorological Observatory on Gonzales Hill reported a maximum temperature of 77 degrees yesterday, compared with 83 on Friday. Fresh breezes in the afternoon prevented the mercury from soaring again.

Corps Commander's Family Here for Summer

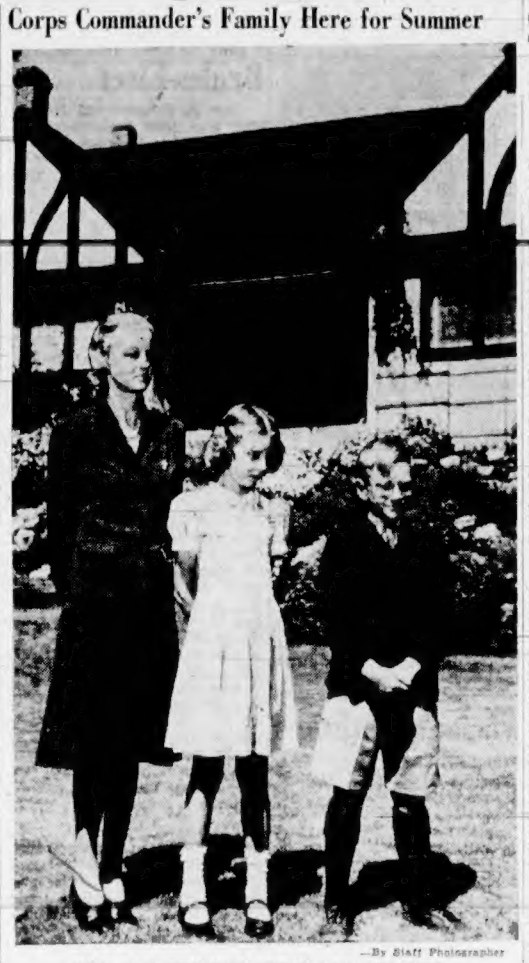

—By Staff Photographer

MRS. G. G. SIMONDS, RUTH AND CHARLES,
From Winnipeg, who are spending the Summer with Mrs. Simonds' mother, Mrs. C. M. Taylor, 2695 Beach Drive. Lt.-Gen. Guy Granville Simonds at 40 years of age is one of the youngest corps commanders of the Canadian Army Overseas. Ruth is 11 years old, and Charles is in his ninth year.

Prepare Oak Bay Playground Plans

Playground supervision at Willows Beach Park, to start on July 3, was planned by Oak Bay playground committee last night. Registration of children will be carried out that day between 10 and 12 o'clock.

Miss Isabel Clay was appointed supervisor; T. S. Whittemore, chairman, will arrange games for boys; Mrs. D. Smith will give swimming lessons to younger children at the Y.M.C.A. and Crystal Garden, and Mrs. T. Kay will take classes in junior carpentry and clay modeling.

Major L. Bullock-Webster, Provincial director of community drama, has offered his assistance for drama projects that may be attempted. Miss Dorothy Davies, of his staff, will work with the committee.

Before schools close, application forms will be distributed to pupils. Information is available from Mrs. H. A. Beckwith. The committee will meet next on June 20.

Island Fire Hazard

Slash fires burning on both sides of Great Central Lake in Alberni district were brought under control by 500 loggers yesterday, provincial forestry officials reported. There is another slash fire being watched by 80 men at Comox Lake, and a third in the vicinity of Fanny Bay. High winds and low humidity have created a serious fire hazard on the Island.

GOING TO LONDON

OTTAWA, June 10 (CP)—Victor Podoski, Polish minister to Canada since 1939, will leave shortly to take up a new post with his government in London, it was learned here.

God does not call us to our fullest life simply for ourselves.

Social and Personal

Continued from Page 6

Among the many handsome wedding gifts received by P.O and Mrs. Peter Moen (nee Sheret) was a silver tea and coffee service from the Vancouver Barge Transportation Co., [illegible] bride is employed, a silver entree dish from the crew of the M.V. Etta Mac, and a carving set from the groom's associates in H.M.C.S. Givenchy.

* * *

Mrs. J. Petrie entertained recently in honor of her daughter-in-law, Mrs. W. Petrie, who came to Victoria from Vancouver with her husband, Dr. W. Petrie, and will spend the Summer here. Mrs. J. Petrie was hostess at her home on Howe Street to 25 guests, and presiding at the tea table were Mrs. A. McKeachie and Mrs. H. Wright. Dr. and Mrs. Petrie are making their home at Prospect Lake.

* * *

Honoring Mrs. J. A. Warwick, nee Audrey Buckle, who was married recently in Regina, Mrs. G. D. Buckle and Mrs. P. Tyson were hostesses at a miscellaneous shower held at the home of the bride's mother, Mrs. W. A. Buckle, Forbes Street, recently. Those present included: Mrs. W. A. Buckle, Mrs. W. W. Warwick, Mrs. R. Tyson, Mrs. D. Lawrie, Mrs. N. Buckle, Mrs. H. Hill, Mrs. I. Smith, Mrs. G. Orr, Mrs. E. Smith, Mrs. M. Bennett, Mrs. D. Dodsworth, Mrs. M. Tyson and Misses Gladys Harrison, Eleanor Warwick, Jerry Ash, Vidia Ovenden, Ella McIntosh, Sheila McNicol, Winnie Bleasdale, Irene Smallwood, Kay Jones, Florence Jasper and Master Billy Buckle.

* * *

Students of St. Margaret's School held a fashion parade, recital and tea under the direction of Mrs. A. B. Skillings and Miss Edith Forrester on Friday. Cotton play clothes, woolen street dresses and silk afternoon frocks were paraded across a flower-decorated stage. Students who received first class honors for their sewing were Deborah Harrison, Joyce Lytton, Susan Townshend, Eleanor Butt and Anne and Sheila Reed. Solos were sung by Betty Fowler, Marie Millburn, Faye Wright and Deirdre Bryn-Jones. Betty Fowler, Susan Strellet, Stella Rixon, Janet Meneely and Vearle and Joyce Leith rendered piano selections. Recitations were presented by Valerie Potter, Susan Teakle and Margaret Tweedie. A vocal ensemble presented Frederick Knight Logan's "Pale Moon" and a representative school choir rendered a lullaby, "The Blue Danube" and "Keep On Hoping." Parents and friends then adjourned to the shady garden for afternoon tea, which was made and served by the home economics classes.

WILL SPEAK TO PARENTS

Prof. S. R. Laycock, professor of psychology at the University of Saskatchewan, will speak on "Parents' Responsibility for the Right Kind of School" in the Empress Hotel at 8 o'clock Monday night.

Colgate's does much more than keep your teeth dazzling white. Its active penetrating foam gets into the hidden crevices between teeth—helps clean out decaying food particles, the cause of much bad breath.

IT CLEANS YOUR BREATH WHILE IT CLEANS YOUR TEETH

COLGATE'S
RIBBON DENTAL CREAM
25c 40c

COLGATE'S NYLON TOOTHBRUSH
CLEANS THOSE "HARD-TO-GET-AT" PLACES.
COLGATE NYLON BRISTLES CAN'T GET SOGGY.
SPECIAL VALUE 29c

Food Power Helps Win the War
DRINK *More* MILK!

Wise housewives use all the milk they can these days to enrich menus and bolster budgets. For specialized service and pasteurized safety, call Victoria's Milk Phone—

E 7147
NORTHWESTERN CREAMERY

Spiritual Understanding Is Essential Basis of Freedom

BOSTON—While holding military might essential to the victory of the United Nations over the "anti-Christ claims of injustice and intolerance," the Christian Science board of directors told the annual meeting of the Mother Church, the First Church of Christ, Scientist, here that freedom is essentially a spiritual gift "to be realized only through spiritual understanding and attainment."

Freedom from want and fear, freedom in worship and speech, the directors stated, constitute much more than a political slogan or government ideology, "for our great Way-shower, Christ Jesus, proclaimed centuries ago that freedom accords with God's will and law; furthermore he gave simple, clear direction for the attainment of full freedom for the individual, and through the individual for all humanity."

Announcement was made by the directors of the appointment of Paul Stark Seeley of Cambridge, Mass., as president of the Mother Church for the ensuing year, succeeding Mrs. Daisette D. S. McKenzie.

Tracing the growth of the Christian Science movement from the time of the erection of the original edifice of The Mother Church, 50 years next December, to the present day, the new president revealed an increase in the number of branch Christian Science churches from less than 100 half a century ago, located in two countries, to nearly 2,900 today located in 54 countries.

MONITOR CONTINUES EXPANSION

Despite the emergency rationing of paper and other wartime restrictions, the trustees of The Christian Science Publishing Society revealed the largest circulation ever attained by the leading Christian Science periodicals, and Bible sales were twice those of 1942. This progress was made possible under paper allotments by reducing the basic weight of paper with no reduction in reading matter, excepting that of The Christian Science Monitor.

In the report of the manager of committees on publication, a warning was sounded that as public thought becomes more socially-minded, a growing number of legislative bills providing for sickness or disability insurance poses "a real threat to the growth of our religion."

Unintentionally, no doubt, but nevertheless certainly, the report made it clear that legislation of the type described would, if passed curtail the freedom of Christian Science practice and thus encroach upon one of the four basic freedoms, the freedom of worship.

CHAPLAIN DECORATED

It was disclosed that 13 of the Christian Science army chaplains are now stationed overseas, and that one of these chaplains has been honored with the Legion of Merit for exceptionally meritorious conduct and courage under fire, which was an inspiration to the entire command. His report further pointed out that splendid spiritual healing is being accomplished by all of the chaplains.

The report of the camp welfare activities showed that 2,000 war relief committees in Christian Science branch churches and societies in the United Church and Canada are sending clothes in considerable quantities to Great Britain, Russia, Malta and Greece, and that 145 wartime officiating ministers are at work in the field for the movement, along with 426 volunteer Christian Science wartime workers.

Make Yours A Complexion of Glamour, Too . . .

☆ You'll never believe you could possibly look so irresistibly lovely until you try this famous *Max Factor Hollywood* Pan-Cake Make-up.

When you see your flattering new complexion, smooth-as-a-pearl and flawless, you'll realize that Pan-Cake has become your most indispensable beauty requisite.

Loretta Young
Paramount Star

Pan-Cake* Make-Up

★ *It gives you a glamorous complexion in less than a minute.*

★ *It gives you a look of allure that will last for hours.*

*Pan-Cake is fully protected by U.S. and Canadian Trade Mark and Patent Laws.

originated by Max Factor HOLLYWOOD

AT LEADING DRUG AND DEPARTMENT STORES

Beloved *Tschaikowsky's* **"NUTCRACKER SUITE"**

by *Leopold Stokowski*

and The Philadelphia Orchestra

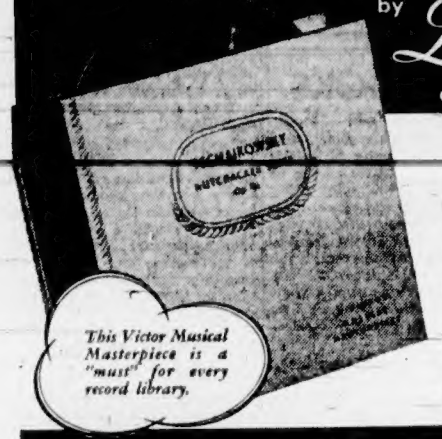

Imaginative, colourful, tuneful, rhythmic. No wonder the Nutcracker Suite is one of the high-ranking favourites with music-lovers the world over. And, for children it has been a key to the magic portals of music.

Stokowski exploits every possible detail of the score to create for you the story of romance in a fairyland unbelievable. Victor Album DM-265, $4.80 complete.

This Victor Musical Masterpiece is a "must" for every record library.

Ask your Victor Dealer to also play for you:

SZOSTAKOWICZ: Symphony No. 5 (Op. 47), Leopold Stokowski and the Philadelphia Orchestra. Album DM-619 . . . . . $8.85

SMETANA: The Moldau. Hans Kindler and the National Symphony Orchestra. Album DM-921 . . . . . $3.45

THE WORLD'S GREATEST ARTISTS ARE ON **VICTOR** RCA *Higher Fidelity* **RECORDS**

Reserve Army to Use Gordon Head

The army camp at Gordon Head, used as an officers' training centre until early this year and more recently to accommodate units returned from Kiska, wil be used this Summer for the annual training camps of all Reserve Army units on the Coast.

This was stated yesterday by the commanding officer of one of Vic-

Already two reserve units, the 2nd Battalion of the Seaforth Highlanders of Canada, and an R.C.A.S.C. unit, are in camp at the centre. Both are from Vancouver, and arrived here a few days ago.

The Seaforths, under Lieut.-Col. D. R. Blair, are now taking advanced courses in battle drill and field craft. A unit of the 39th Reserve Brigade Group, they are camping on the Island for the third time. They spent training periods at Nanaimo in 1940 and 1941.

A unit of the Veterans' Guard of Canada forms the permanent staff of the centre.

Victoria Reserve Army units are: No. 1 Fortress Workshop, R.C.O.C.; 203rd A.A. Battery, R.C.A.; 114th Company, Veterans' Guard of Canada; 3rd Battalion, Canadian Scottish Regiment, and 13th Field Ambulance, R.C.A.M.C.

Mikolajczyk Talks With U.S. Officials

WASHINGTON, June 10 (AP).—Prime Minister Stanislaw Mikolajczyk, of Poland, has made such a favorable impression on American officials during a week's visit here that hopes were reported rising tonight for re-establishment of relations between the Soviet Union and the Polish exiled government.

Says Taking of Berlin May Be Quicker Job Than Rome

By COL. FREDERICK PALMER
North American Newspaper Alliance

"But the campaign in Italy is a small-scale affair compared to the projected Western ground invasion," is a remark one hears. This is naturally followed by the question:

"If it took nine months, after the Allies landed on the Italian Peninsula, to reach Rome, how long will it take us to reach Berlin after the Western invasion and the Russian offensive begin?"

Nine months more from the fall of Rome to the fall of Berlin would carry the war in Europe into next February. Actually, if Winter should halt ground operations, we would still be fighting in Europe in the Spring of 1945.

Controlling conditions in the two tasks differ not only in the wide margin of numbers engaged. Our advance on Rome was blocked by the Germans making the most of natural defences so strong that Rome had never been successfully attacked from the south in all her history.

That put us back to positional warfare, to trench warfare, such as that on the Western front in France in World War I. Where the 300-mile Western front was anchored at one end of the English Channel and at the other on the Alps, the less than 100-mile Gustav Line, across the Italian Peninsula, was anchored at either end on the sea.

COMBINATION OF BOTH METHODS

The Gustav Line had its Verdun at Cassino and its Ypres salient and its Chemin des Dames at other points. Either it was a case of ramming through it by frontal attack or flanking it. We broke it by a combination of both methods after we got the Anzio beachhead.

Compared to nature's bastion of the Gustav Line across the narrow Italian Peninsula the Germans now have a front of 4,000 miles to defend against the Western invasion and the Russian offensive.

They cannot fortify this or man it as a whole in a linked chain of defence as was the case for both sides on the Gustav Line and the old Western front. That 4,000-mile front has many weak places in the east open to attack by the Russians. It has long stretches of coast in the west open to amphibious attack.

For the Russians and for the Anglo-Americans in the Western invasion once they are ashore it will be fluid warfare, or what is also called the war of movement, for both sides.

Everywhere the German policy must be that of the defensive, which calls for counter-attacks in order to be successful. They can fortify only strong points both to arrest the Allies, advances from which to make counter-attacks.

LEARNED HOW TO BEAT GERMANS

Without discussing the relation of the fall of Rome in the strategy of the whole, it has two very evident values. One is that the Anglo-American-Canadian forces have learned a great deal at Anzio about how to make a beachhead and make it stick against most determined German attacks; and, after they have made it stick, how to beat the Germans back in an offensive.

The other value is as old as war and human nature. Our men have learned how to fight the enemy. In return for the price paid in sacrifice and bitter fighting, they know they are winning. The German soldiers know they must lose in the end. Whenever mounting gun and air power are on our side, this is a psychological factor which promises to make Berlin a quicker job than taking Rome proved to be.

Bloodhounds May Be Used in City

A project is afoot to organize in the vicinity of Victoria a kennel of English bloodhounds for the purpose of supplying trailers to locate children and adults lost in the forest, as well as to provide assistance to police in tracking criminals, according to Cecil French.

Mr. French is aiming to build up a bloodhound kennel for use in the whole province, but with headquarters in Victoria.

"A club will be formed as a non-profit organization under the Societies Act. Revenue would be derived from rental of the hounds for trailing purposes, and subscriptions of citizens, the Island kennel clubs, and possibly from the Provincial Government. I might add that Commissioner T. W. S. Parsons, of the Provincial Police, has indicated his approval of the undertaking," he explained.

Mr. French, who has approached the Mayor and City Council, suggests that a project of this nature must be one of gradual growth, as no outstanding results could be obtained for a period of a year or so, because component hounds have yet to be bred and raised to maturity.

He said those interested in the project believed an ideal spot for this purpose would be the old Elk Lake Game Farm, and were asking that the property be leased for a nominal fee of $1 per annum for a term of years.

Canadians

Continued from Page 1

It claimed that "German counter-thrusts, also with armor, have prevented any serious break-through."

CANADIANS BEAT OFF EVERY GERMAN ATTACK

By ROSS MUNRO
Canadian Press War Correspondent

WITH THE CANADIANS IN FRANCE, June 10 (CP). — Battling Canadian infantrymen and gunners have beaten off every German counter-attack on these positions and it is quieter today as the enemy has withdrawn his armor to Caen.

All day Friday, there was a roaring fight and our brigadier said "it isn't safe to stick your head above ground."

German tank formations were hurled at Canadian infantry, who were dug in along slopes and holding the woods as they stood firm. The Canadian artillery did a superb job supporting them.

From this British-Canadian beachhead sector some advances are now being made with strong tank and infantry forces.

Allied air strength here is now greater than ever, and several air strips have been built in the beachhead. A high air force officer said the air opposition had been nothing like expected.

At the Canadian headquarters officers seemed pleased at the way the battle had gone, and everyone was paying the highest tributes to the formations which received the German counter-blows and turned them back.

SEATTLE, June 10 (AP).—Soaring early Summer temperatures continued here today for the third straight day. The day's peak at the airport weather station was 89 degrees.

SUN SHAKERS

Dress right for comfort during warm Summer days. These brightly-colored Sheer Dresses with slips to match are just the thing to keep you cool and attractively dressed.

Half Sizes and Straight Sizes Up to 52 . . . . . **$5.95**

Complete your ensemble with a light-weight coat in the very latest style. A combination that is bound to satisfy the woman who wants to be smartly attired.

Black and Navy **$3.95**

Eddy's

Modern Store for the Modern Woman

1661 Douglas *Opposite "The Bay"*

Intercept Japs

Continued from Page 1

ships, which have avoided naval engagements for six months.

The naval interception, 100 miles northwest of Biak, placed Allied warships on patrol well beyond the invasion scene.

On Biak, where the U.S. Sixth Army units invading the island May 27 now occupy an airdrome within bombing range of the Philippines, the invaders mopped up Japanese in caves along ridges near the airfield.

To the west of the invasion scene, near Manokwari, three small enemy merchantmen were sunk Friday by Liberators.

Seizure of Biak's Mokmer Field also has put Palau, in the Western Carolines, within fighter range of Gen. Douglas MacArthur's air arm. It already was brought within bomber range by earlier capture of the Wakde Island airdrome, 200 miles southeastward, and today headquarters reported that Palau was bombed Thursday night.

This was the first announced land-based air strike at Palau, previously hit by carrier planes of a task force.

Headquarters today also announced a 44-ton bombing of Truk in the Central Carolines by Liberators from the Admiralty Islands.

This strike continued an intensifying two-way strike at Truk by Southwest Pacific bombers from the Admiralties and Central Pacific bombers from the Marshalls.

The 44-ton strike in daylight Thursday stirred up a 30-minute battle with 20 enemy interceptors and one was shot down. Another attack was made on Nomoi Atoll southeast of Truk. The attack on Palau that night touched off fires and explosions.

LESSER PROJECT

SPOKANE, June 10 (AP).—The Spokesman-Review's Washington, D.C., correspondent said today the Columbia basin irrigation project, originally described as a 1,200,000-acre undertaking, was now carried officially as 1,000,000 acres.

SPENCER'S FOODS

Self-Serve Grocery Specials

MONDAY, TUESDAY, WEDNESDAY AND THURSDAY

Peas Choice Quality, Size 4. 20-oz. tins	2 for	25¢
Cut Green Beans Choice Quality, 20-oz. tins	2 for	23¢
Corn Royal City. 16-oz. tins	2 for	23¢
Greengages Choice Quality. 20-oz. tins	2 for	21¢
Sardines Brunswick. Tins	2 for	15¢
Chicken and Rice Soup Campbell's. Tins	2 for	21¢
Camay Toilet Soap Cakes	4 for	17¢
Corn Flakes Kellogg's. Reg. pkts.	3 for	20¢

WORCESTERSHIRE SAUCE, Patterson's, per 6-oz. bottle		38¢	
MEAT SPREADS, Hedlund's, per tin		18¢	
CUSTARD POWDERS, Ewing's, pkts.	3 for	13¢	
LAUNDRY SOAP, P. & G., cakes	3 for	13¢	
OXYDOL, Medium	2 for	17¢	
Large	21¢	Giant	59¢
WAX PAPER, roll of 40 sheets	2 for	17¢	
PAPER TOWELS, Jiffy, rolls	2 for	25¢	
CLEANSER, Spencer's, tins	3 for	13¢	
DEHYDRATED DOG FOOD, Pard, cans.	2 for	23¢	
LOBSTER, Sea-lect, per 7-oz. tin		69¢	
CREAM CRACKERS, Christie's, per lb.		19¢	
BRITL-TACK RYE BREAD, per 2 lbs.		28¢	
CEREAL, Sonny Boy, per 2 lbs.		15¢	
STOVE POLISH, Nonsuch, per bottle		15¢	
BLUING, Reckitt's, pkts.	3 for	11¢	
GRAPEFRUIT JUICE, 20-oz. tins	2 for	25¢	
WINDOW SPRAY, 13 ozs., with sprayer		39¢	

Fry's Cocoa Demonstration All Week

(We Reserve the Right to Limit Quantities)
(No Phone, Charge or Mail Orders Taken for These Specials)

SELF-SERVE GROCERY DEPT. — LOWER MAIN FLOOR

FRESH MEATS

MONDAY AND TUESDAY . . . CASH AND CARRY

MUTTON RIB CHOPS, lb.	21¢	
PORK STEAKS, lean, lb.	25¢	
LAMB BREASTS, Spring, lb.	15¢	
VEAL BREASTS, SHANKS, lb.	11¢	

RED BRAND AND COMMERCIAL BEEF

PLATE BEEF, lb.	9¢	HAMBURGER STEAK, lb.	15¢	COMMERCIAL SAUSAGE, H.C., lb.	10¢
STEW BEEF, lb.	19¢	BLADE BONE STEAKS, lb.	17¢	VEAL STEAKS, lb.	28¢

DAVID SPENCER LIMITED

EASY TO WIN LOVELIER SKIN—
A **ROMANCE COMPLEXION!**

"You may win lovelier skin with this wonderful beauty care! First, cover your face with the creamy, rich Lux Toilet Soap lather. Work it in gently but thoroughly.

"Now your skin feels softer, smoother, more adorable—as you rinse with warm water, splash with cold. My beauty facials really work! They can bring you new loveliness."

Soon YOU —lovely in a close-up—will make his heart beat faster! Follow Merle Oberon's beauty care for the clearer, smoother skin he loves—a Romance Complexion.

9 out of 10 of Hollywood's Famous Screen Stars Use Lux Toilet Soap

Use CERTO and get ONE-HALF MORE JAM or JELLY from the Fruit you buy

MAKE your jams and jellies with Certo this season and you'll put *50% more jam or jelly* on your pantry shelf than you will if you use the old-fashioned, long boil method.

And with Certo you'll not only get *extra quantity* but *extra quality*, too. For Certo jams and jellies taste far better—look more appetizing. You make them in about one-third the time and you get *sure* results.

A pound of jam or jelly made the Certo way contains no more sugar than a pound made the old, long boil way.

Why Certo Is Such a Help in Wartime

CUTS DOWN BOILING TIME
Making jam and jelly with Certo is quick and easy. For jam you need only a one to two-minute full rolling boil . . . for jelly only a half-minute to a minute. This saving of your time, energy and fuel is important in wartime.

MORE JAM OR JELLY
The Certo boil is so short that practically no fruit juice can go off in steam as it does during the old-fashioned long boil. The saving is so great that you get about *one-half more* jam or jelly without any increase in the amount of fruit you use.

NATURAL TASTE AND COLOUR
The short Certo boil does not affect natural fruit taste and colour as long boiling does. Jams and jellies made with Certo retain all the luscious taste and colour of the fresh fruit.

SURE RESULTS—NO GUESSWORK
With Certo you get a book of tested recipes—a different recipe for each fruit. Follow *exactly* the recipe for the particular fruit you are using and you can't go wrong. You'll make delicious jam or jelly with the greatest of ease.

WHAT CERTO IS
Certo is fruit pectin—the natural jellying substance in fruit—extracted from fruit in which it is most plentiful. It allows you to make jam or jelly from fully ripe fruit instead of the under-ripe fruit called for in old-fashioned recipes.

Look for Book of 72 Tested Recipes under the label of every Certo bottle.

A Product of General Foods

E24

Lived Here 67 Years

Funeral services will be held on Tuesday for the late Mrs. Annie Lauretta Humber, 584 Niagara Street, who died yesterday at St. Joseph's Hospital, aged 84 years. Born in Napa, California, she had been a resident of Victoria for the past 67 years. She had been in failing health for the past year and a half.

Rev. John Turner will officiate at the services, to be held in Sands' Mortuary at 1:30 o'clock, and cremation will follow.

Mrs. Humber came to Victoria with her sister, Mrs. M. E. Jones, 67 years ago, and was married to Luke Humber, proprietor of the Humber brickyards in this city. They were married in Centennial Church, Gorge Road, and made their first home at 740 Topaz Avenue. Mrs. Humber was prominent in church activties and gained many friends in the early days, being among the oldest families of early Victoria. Her husband predeceased her in 1933. All their children were born and educated in Victoria.

Surviving are four sons and two daughters, besides a number of grandchildren. The sons are: H. A. Humber and H. G., both of Victoria; Dr. F. R. Humber, Vancouver, and Fred M., of San Francisco; the daughters, Mrs. J. S. Newsome, Daly City, California, and Mrs. Otto Dahl, Oslo, Norway; also one sister, Mrs. M. E. Jones, of Victoria; 14 grandchildren and 14 great-grandchildren, besides nieces and nephews.

Men are unwilling to practise moderation when elated with prosperity.

Canada's commercial flying men, travelling the continent from end to end, meeting people of all types who live under widely varying conditions, can bear witness to the great and still growing popularity of Nabob Green Label Tea. There is no place in Canada, along the transcontinental air ways or in the remotest outposts, where this expert blend of choice teas is not used and enjoyed; for here, indeed, is "tea as it should be."

NABOB

NU-15

Victorian Downs Nazi Over France

AN R.C.A.F. FIGHTER STATION IN ENGLAND, June 10 (CP).—Continuing patrols over the battle areas of Northern France, R.C.A.F. fighters downed two enemy aircraft last night. One was shot down near Le Havre by Sqdn. Ldr. Richard Jephson, of Victoria, and his observer, F.O. C. D. Sibbett, of Vancouver, while a JU-88 fell before the guns of F.O. R. L. Snodon, of Ottawa, in another foray.

SQDN. LDR. RICHARD JEPHSON

Sydn. Ldr. Jephson has been in the R.A.F. since 1937, when he went to England to enlist. Attached to an R.C.A.F. night-fighter squadron, he was promoted squadron leader not long ago. Writing to his mother, Mrs. Teresa Jephson, Craigmyle, recently, he mentioned that he was still hoping to shoot down his first German aircraft. His grandparents, Dr. and Mrs. Alex Robinson, live at 1900 Argyle Avenue.

Esquimalt Acts After Accident

When Esquimalt School Board tabulates results on Monday of a questionnaire circulated by students yesterday, it expects to find Esquimalt householders overwhelmingly of the opinion that vehicles of the armed forces "travel faster than necessary on our roads, thereby endangering the lives of our children, both of school age and younger," trustees stated.

The board circulated the questionnaire because of an accident on Thursday at Lampson and Lyall Streets, which resulted in the death of Andree Gagnon and Robin Sim. Robin died yesterday and Andree on the day of the accident.

Benjamin Caley, board chairman, said last night that he had so far heard of no person marking "no" on the questionnaire to indicate he believed military vehicles proceeded reasonably.

Pupils of Grades IV to XII were handed several hundred copies of the questionnaire on Friday afternoon, and visited Esquimalt homes with them yesterday. Tabulation was expected to be completed by 10 o'clock tomorrow morning.

Persons outside Esquimalt have expressed interest in the questionnaire, although Esquimalt is most affected by military traffic. Yesterday no one had asked Victoria or Oak Bay school boards to take action, but chairman of those boards said the matter might be considered next week.

Mr. Caley said that Lampson Street School, with between 600 and 700 pupils, is the largest elementary school on the Island. Student "traffic policemen," directing the movements of their fellow students there for the past several years, have averted a number of accidents, he said.

Club Calendar

MONDAY—Gyro Club luncheon, Empress Hotel ballroom, 12:10 p.m.
TUESDAY—Kiwanis Club luncheon, Empress Hotel ballroom, 12:10 p.m.
THURSDAY—Rotary Club luncheon, Empress Hotel, 12:10 p.m.
Lions Club luncheon, Spencer's dining-room, 12:15 p.m.
FRIDAY—Real Estate Board luncheon, Spencer's dining-room, 12:30 p.m. Canadian Club annual meeting, Empress Hotel, 8 p.m.

R. J. C. Stead, publicity director of the National Parks of Canada, Ottawa, will be the speaker at a special luncheon meeting of the Victoria Chamber of Commerce, Victoria and Island Publicity Bureau and the Gyro Club, to be held Monday at the Empress Hotel. His address will be on "The Importance of Planning Now for Canada's Post-war Tourist Trade."

Kiwanis Club will hear an address by Dr. W. Newton, pathologist at the Dominion Experimental Farm, Saanichton. His subject will be, "Plant Hormones."

Thirty members of the Edmonton Board of Trade will be guests of Rotary Club this week, and will put on the programme. Lions Club will hear a talk on "Needs of Today and Tomorrow," by J. V. Fisher, assistant deputy Minister of Finance for the Province.

The Canadian Club will hold its annual meeting at the Empress Hotel, this week. Following election of officers there will be a programme given by pioneer members and an historical talk by F. C. Green, Surveyor-General. Clarence R. D. Ferris, British Columbia Government Travel Bureau, will show a new motion picture entitled "Look to the North."

Lasting Beauty Depends on Daily Care With Mercolized Wax Cream

An intelligent woman should grow lovelier as she grows older, and she can if she gives her skin consistent daily care with Mercolized Wax Cream. It provides a pleasing simple method of preserving the natural freshness of the skin. For over a third of a century, Mercolized Wax Cream has been the trusted cream of hundreds of thousands of women. They have earnered for their complexion the smooth sway of sparkling loveliness. To acquire a more flattering complexion:

Choose Mercolized Wax Cream.
Use Mercolized Wax Cream.

Then enthuse over your complexion.

Try Saxolite Astringent. Dissolve Saxolite in one-half pint witch hazel to make a beneficial astringent lotion for daily skin care.

At all drug and department stores.

(AD-1)

BOOKS

For Knowledge . . .
For Relaxation . . .
For Fun.

REVIEWS OF NEW BOOKS

"High Tide at Noon," by Elisabeth Ogilvie.

"High Tide at Noon" is a kind of novel we rarely see in these days, perhaps because most novelists are too harassed and battered by the claims of the present to remember the past in tranquillity. There is room and to spare for this sort of evocative writing. It is a fair guess that Elisabeth Ogilvie is going to make a lot of her readers—and not only those who love the New England coast—homesick for some world of their own vanished now beyond recall. Her story is undated. Obviously it belongs to recent years, but only those better acquainted than this reviewer with the fluctuations of lobster prices will be able to fix the chronology. The world it recreates is remote and almost timeless in its isolation. Seen through the eyes of young Joanna Bennett, this island off the Maine coast is also all-encompassing in its completeness. It was Bennett's Island on the charts and had belonged to her people for longer than she bothered to calculate.

Joanna loved it better than any of them. In part because, as the only girl in a family of husky young lobstermen, some of the freedom of its roughly adventurous and independent life was denied to her. The Bennetts were prosperous and self-respecting folk, and Joanna was expecting not to get herself talked about along the shore—and not to disappoint her family as Charles had done by marrying one of the French Canadians.

The pattern of the story is conventional. It is a straightforward chronicle of Joanna's girlhood in the busy and thriving fishing community, of her marriage to a charming young man with a weakness for losing his day's take in poker games, of the courage and tenacity demanded of her during the bad years when the lobsters are not "crawling" and prices are low. There is plenty of action and excitement in it, for the life of the lobsterman is as hazardous as any other dependent upon the sea.

Miss Ogilvie's writing, though somewhat lacking in crispness and distinction, has a warm and homespun quality which suits her story well. There is an honest smell of salt and seaweed in it.

Library Leaders

DIGGON-HIBBEN
"PRESIDENTIAL AGENT," by Upton Sinclair.
"RAZOR'S EDGE," by Somerset Maugham.
"TRANSIT," by Anna Seghers.
"THE RED COCK CROWS," by Frances Gaither.
"NIPPON, THE CRIME AND PUNISHMENT OF JAPAN," by Willis Lamott.
"HOUSE WITH THE GREEN TREE," by Kelvin Lindemann.

HUDSON'S BAY
"PETER DOMANIG," by Victor White.
"BORN," by Robert Standish.
"REUNION ON STRAWBERRY HILL," by Berenice Thorpe.
"HORNET'S NEST," by Bruno Fischer.
"THE OUTSIDER," by Irene Cleaton.
"YOUNG LADY RANDOLPH," by Rene Kraus.

DAVID SPENCER
"UNDERSTANDING NEW ZEALAND," by Frederick L. W. Wood.
"TO ALL HANDS," by John Mason Brown.
"THE LABYRINTH," by Cecil Roberts.
"PETER DOMANIG," by Victor White.
"CASE OF THE DOWAGER'S ETCHINGS," by Rufus King.
"BIMBASHI BARUK OF EGYPT," by Sax Rohmer.

HBC

"Bedford Village"

By HERVEY ALLEN

3.00

"Bedford Village," the second in the great series of colonial novels that began with "The Forest and the Foot," is a novel of high adventure. The people that crowd its pages are not figures in an easy costume piece of colonial life—they are the Americans of yesterday, who touched hands with our ancestors.

Book Section, Mezzanine Floor at THE BAY

LET OUR NEW LIST

Assist You in Your Choice of Spring and Summer Reading

The Rates Are:
75¢ Per Month
2.00 for 3 Months
$3.75 for 6 Months
$7.50 for 1 Year

DAVID SPENCER'S LIBRARY

Lower Main Floor

Blast Enemy

Continued from Page 1

The German Air Force still avoided a show-down, but several aerial battles developed.

The Eighth Air Force listed ten German planes shot down and 21 American craft missing, while the Ninth Air Force announced at least six of the enemy shot down and five United States planes missing.

British fighters also were over Normandy in strength and some of them used for the first time a landing strip just completed by R.A.F. servicing commandos. They refuled and returned to battle without having to return to home bases.

Bombs, rockets and a hail of bullets were poured down upon the Germans as the Allied airmen put a protective roof over the embattled infantrymen aground and blasted positions in and behind the German lines.

Supreme headquarters announced that for the first time since 1940 Allied air units were operating from French soil, but did not disclose the extent of these vital forward bases, which may have been captured constructed, or both, in the five days of fighting on the continent.

The first planes to fly from the liberated coast of France were R.A.F. Spitfire fighters and twin-engined American C-47 troop carriers which landed at an airfield in Britain today with the first wounded to be flown out of the battle zone. The carriers flew from landing strips built in the beachhead area.

Up to 500 Flying Fortresses and Liberators pounded German airfields and gun positions behind the battle area following up similar night blows by the Royal Air Force, while light and medium bombers by the hundreds bombed as close as a mile to the battle lines and over a 15-mile stretch behind.

Railroads, highways, heavy gun positions and a concentration of troops and tanks were attacked.

CHANNEL SKIES THICK WITH PLANES

Channel skies remained thick with aircraft throughout the afternoon and evening. The Vichy radio said two air-raid warnings had been sounded in the Paris area.

While these blows were raining down from the west, Lightning fighter-bombers from the Mediterranean flew deep into the Balkans and made a daring dive-bombing attack on the last major refinery still operating in the often-bombed Ploesti oil fields.

This important source of Nazi oil still had in operation the Romana-Americana refinery after previous attacks by American heavies, and the Lightnings left the target enveloped in black clouds of smoke.

Meanwhile up to 500 heavy bombers struck at a refinery near Trieste, hit by R.A.F. night bombers only a few hours earlier.

The question of where the German Air Force was remained unanswered as skies cleared over Northern France—the Germans had said bad weather hampered their aerial operations—and not more than 50 enemy aircraft were sighted over France this morning.

Medium, light and fighter-bombers again struck from low levels in defiance of enemy flak. Tail gunners reported silencing an anti-aircraft battery as their planes swept past on a bombing mission.

British heavies, in addition to pounding four airfields last night, smashed at the Etampes railroad junction 30 miles from Paris, from where the Germans had been hurrying troops into battle. Mosquitos went on a bombing journey to Berlin. Eight heavy bombers were missing.

Ninth United States Air Force Marauders and Havocs returned to action in close support of American troops operating on the Cherbourg peninsula and flew two missions by mid-day.

Make Everybody Happy with

VICTOR RED SEAL RECORDS

A Suggested List of Musical Masterpieces and Album Sets for Your Record Library.

BEETHOVEN:
Concerto No. 5, in E Flat Major ("Emperor") (Op. 73)—Artur Schnabel (Piano) and the Chicago Symphony Orchestra, conducted by Frederick Stock.
Album DM-589 ..... 7.50

Sonata in C Sharp Minor ("Moonlight"), (Op. 27, No. 2)—Ignaz Jan Paderewski, Pianist.
Album M-349 ..... 3.45

Symphony No. 5 in C Minor (Op. 67)—Arturo Toscanini and the NBC Symphony Orchestra.
Album DM-640 ..... 6.15

Symphony No. 6 in F Major ("Pastoral"), (Op. 68)—Arturo Toscanini and the NBC Symphony Orchestra.
Album DM-117 ..... 7.50

BRAHMS:
Symphony No. 1 in C Minor (Op. 68)—Arturo Toscanini and the NBC Symphony Orchestra.
Album DM-675 ..... 7.50

CHOPIN:
Les Sylphides Ballet—Malcolm Sargent and the London Philharmonic Orchestra.
Album DM-386 ..... 4.80

DVORAK:
Symphony No. 5, in E Minor ("From the New World")—Leopold Stokowski and the Philadelphia Orchestra.
Album DM-773 ..... 7.50

ELGAR:
Pomp and Circumstance Marches Nos. 1-2-3-4 (Op. 39)—Toronto Symphony Orchestra, conducted by Sir Ernest MacMillan.
Album M-911 ..... 3.45

FRANCK:
Symphony in D Minor—Pierre Monteux and the San Francisco Symphony Orchestra.
Album DM-810 ..... 7.50

GERSHWIN:
Concerto in F—Jesus Maria Sanroma, piano, with Fiedler and the Boston "Pops" Orchestra.
Album DM-696 ..... 5.80

Rhapsody in Blue—Jesus Maria Sanroma, piano, with Fiedler and the Boston "Pops" Orchestra.
Album M-858 ..... 3.45

GRIEG:
Concerto in A Minor (Op. 16)—Artur Rubinstein, piano, with Eugene Ormandy and the Philadelphia Orchestra.
Album DM-800 ..... 4.80

LISZT:
Les Preludes—Eugene Ormandy and the Philadelphia Orchestra.
Album M-458 ..... 3.45

PAGANINI:
Concerto No. 1, in D Major (Op. 6)—Yehudi Menuhin, violin, and the Paris Symphony Orchestra, conducted by Pierre Monteux.
Album DM-738 ..... 7.50

"VICTORIA'S LARGEST SELECTION OF VICTOR RED SEAL RECORDS AND ALBUM SETS"

Spencer's

RECORD DEPT.
611 VIEW STREET

Victoria Craftsman Follows Ancient Art of Violin Making

There is a singing in the attic. It comes sweetly from the slender dark throat of a violin. It floats down the dim, empty halls and stairways of a large old lodging house and dies away. Hugo Willner, a Victorian these past five years, has finished making a violin. It took him [illegible] and he has tested it and found the tone true. Its name is "Victoria IV."

This ancient art passed down through the centuries has been perpetuated by a scattered handful of men, a hierarchy of skilled craftsmen who have given musical voice to wood.

"Shakespeare was right," Hugo Willner said, "there are tongues in trees."

Born in Finland, home of Sibelius, 56 years ago, Mr. Willner has been making violins since childhood—first in Finland, then in Chicago, in Honolulu, Vancouver and finally in Victoria.

"I can tell a good violin from a bad one right away," he stated. "[illegible] It is like a shoemaker who recognizes a good pair of shoes when he sees them—so a violin maker can tell the quality of a violin.

"How did I start? Well, as a child I was too sickly to go out to play with other children, so I made [illegible] my own [illegible] and [illegible] instruments."

Mr. Willner [illegible] he had left Finland at the age of 17 to come to a "new land." For several years he lived in Chicago, joining up in the American army with the outbreak of the last war. After that he decided to go to Honolulu and it was there that he first owned his own shop.

"My beginning was due to a visit by Jascha Heifetz to Honolulu in 1921. Heifetz played one of my [illegible] and the resulting story began my recognition. It is funny," he added with a wry smile, "that one may never be one known until a celebrity announces the discovery."

Hugo Willner in His Workshop.

ATTIC ROOM IS HIS STUDIO

Mr. Willner was making a violin while being interviewed. It is the fifth he has made since coming to Victoria because he only makes a violin when "the spirit and the inspiration come to me." His large single attic room is [illegible] home and workshop. On the walls are fine old engravings of Liszt and Beethoven, a [illegible] beside his stove which is always burning to keep his glue simmering, a small bookcase and a bed [illegible], and by the large double windows are his workbenches cluttered up with strips of wood, parts of violins and many instruments he has [illegible] to perform his delicate work.

"[illegible] I have a [illegible] Stradivarius pattern by which I bend the [illegible] sides [illegible] and [illegible] blocks into shape. Then I glue the [illegible] and when this is [illegible] I remove the [illegible]. Finally I glue on the top [illegible] the neck."

"It is not [illegible]," he said, pointing to various materials. "The flamed maple from which I make the backs and necks is imported from Europe, and you can see when you hold them how [illegible] these crude slabs are. They must be carved with patience and care to obtain just the right thickness."

MAKES GOOD VIOLIN OUT OF POOR ONE

Mr. Willner takes special pride in remaking inferior violins. "If the model and the wood is good then I can make a good violin out of a poor one. I have an urgency to repair its faulty workmanship and inspire it so that it will sing.

"One of the greatest fallacies," the craftsman said, "is that people think all old violins are masterpieces.

"In olden days the majority of violins were very crudely made, except for the few made by the Cremonese Stradivari, Guarneri, Amati. Their workmanship was exceptional. Their wood and varnish was perfection. One cannot improve on them, but only try to copy. Nowadays, of course, we have improvements."

He pointed to a rounded heating iron. "Stradivari probably used a stove poker to bend his sides."

The short, slight little man with wise grey eyes peering [illegible] over his black horn-rimmed glasses spoke of his enthusiasm for Victoria. "It is the paradise of the Pacific. It is good to work here. There is a calmness that enables one to live [illegible] and let the rest of the world go by."

Hugo Willner has had calls for his violins from many parts of Canada but prefers to make them slowly and [illegible] in the tradition of the craft. He has always stuck the Willner label inside, but since coming to Victoria he has also [illegible] to his violins. [illegible] are all numbered and labeled "Victoria." Some of his work is now on display in Fletcher's music store.

As long as Hugo Willner continues to make and repair his violins there will be a singing in the attic.

Forecast Record U.S. Wheat Crop

WASHINGTON, June 10 (AP)—A record United States wheat crop was forecast by the Agriculture Department today, which said in spite of a late start due to unfavorable [illegible] weather crop prospects now [illegible] better than at this date in any of the last ten years except 1942.

[illegible]

Campaign Ribbons Subject of Derision

[illegible]

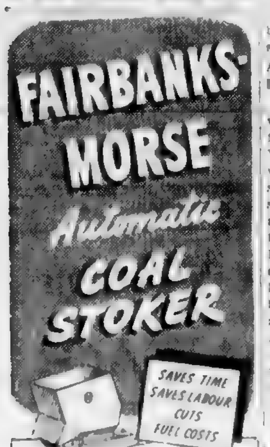

MADE IN CANADA

THE CANADIAN FAIRBANKS-MORSE CO. LIMITED

[illegible]

STEWART & PHILLIPS, Victoria, LTD. — [illegible]

J. F. MANN COMPANY — [illegible]

SOUTHALL STOVE WORKS — [illegible]

C. J. McDOWELL — [illegible]

H. D. MAINWARING & CO. — [illegible]

Fine Old VIOLIN RESTORATION

[illegible]

★ FLETCHERS ★

[illegible]

Are You Going to Build?

Financing the Purchase of Your Own Home Can Easily Be Arranged Through the

National Housing Act 4½% Plan

Moderate Monthly Payments Enable You to Secure Title in 10, 15 or 20 Years

Ask Us for Complete Details

Gillespie, Hart & Co., Ltd.

Established Over a Quarter of a Century

611 FORT STREET — PHONE G 1181

Your HOME OF TOMORROW

NOW..... DESIGNED CONTRACTED BUILT by

MODERNAGE BUILDERS LTD.

"Modernage Homes" for a Modern Age

Reg. Office 1124 MAY ST.

PHONES G 4483 E 1650

"Modernage" Builders are now building homes in Victoria, Oak Bay, and surrounding districts in the least possible time consistent with safe building practice, following in every detail the personal requirements of the owners. Whether your ideas of "Your Home of Tomorrow" are ultra-modern or conventional . . . whether you plan to build for private or business reasons . . . whatever your problem of location, design or finance may be, our respective departments will gladly furnish you with complete expert information without any obligation. Let us make your building dreams a reality.

Peter George Hartnell
General Manager

A. Henry
Superintendent of Construction

Neil B. Butler
Chief Designing Division

The Following Firms Are Privileged to Supply Service and Materials to Modernage Builders, Ltd.

W. BARTLETT & SONS
PLASTERING AND STUCCO WORK
191 Olive Street - E 1446

COLIN FENSHAM
ELECTRICAL CONTRACTOR
3?73 Admirals Road - G 1507

W. HENSEN
CHIMNEYS AND BRICK WORK
255 Battleford E 2797

ISLAND BUILDING SUPPLY CO.
518 Fort Street - E 6213

J. D. KISSINGER, JR.
BULLDOZING CONTRACTOR
124 Linden B 3947

HICKMAN TYE HARDWARE CO., LTD.
SPECIALISTS IN BUILDERS' HARDWARE AND ELECTRICAL SUPPLIES
1211 Quadra Street - G 8137

CLIFF ORWELL
TILE CONTRACTOR
3048 Washington Avenue - E 5640

BEN WEBB
SHINGLING AND ROOFING CONTRACTOR
1136 Balmoral - G 4665

A. WINTER
CEMENT CONTRACTOR
320 Arnold Avenue - G 3828

IT'S VACATION TIME

Spend Yours on the Island!

Sooke Offers Near-To Pleasure Land for Vacation

[illegible]

Sooke River Ideal for Summer Fun

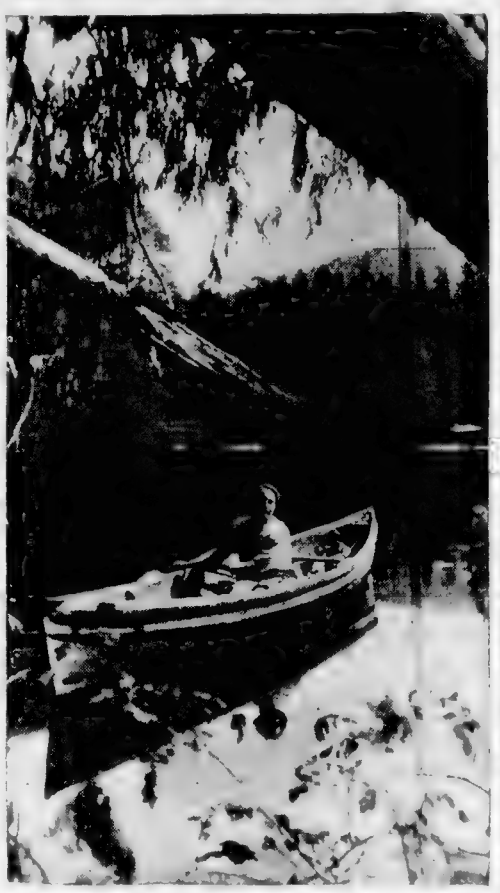

Lazy Bathing and Boating The Summer by Spending Your Holiday in the Sooke Area

That Body of Yours

BY JAMES W. BARTON, M.D.

THE DEPENDS ON THE LIVER

[illegible] in pouring out more bile, which [illegible] but in manufacturing more bile, more rich bile. For this reason the [illegible] than $79,760,000 to finance the devel- [illegible]

Little Stories for Bedtime

BY DOROTHY W. BURGESS

PETER LEARNS MORE ABOUT SOOTY

[illegible] ney. That was because he didn't [illegible] was. So when he told it as sad news to his feathered friends of the [illegible]

"Where did you think Soty the swift lives?" asked Jenny Wren

[illegible] was a Swallow [illegible] Jenny Chirk told me that he did [illegible] belong to the Swallow family at all. I [illegible] did Jenny Chirk know what he was talking about.

I should say he did. [illegible] Skimmer the Swallow. Do you suppose [illegible] would consort with anyone who [illegible] Sooty has? I guess not. We swallows are not what [illegible] but we are to look [illegible] a good [illegible] Sooty might [illegible] at all. No, he doesn't belong to the swallow [illegible] he doesn't [illegible]

"[illegible]" [illegible] Wee one Robin to Wee one Robin [illegible]

[illegible] Skimmer [illegible] don't [illegible] rather be [illegible] and [illegible] "[illegible] Swallow. [illegible] Sooty [illegible] and [illegible] news of Pioneer [illegible] [illegible] Sooty [illegible] "[illegible] spoke up [illegible] "[illegible] Sooty [illegible]

HONOR BEATRICE WEBB

[illegible] of government and social policy by research, scholarships and other

VICTORIA

ANGELA HOTEL EUROPEAN or AMERICAN PLAN FIVE MINUTES FROM EVERYWHERE
[illegible] 924 Burdette Ave. NORMAN INDERWOOD, Prop. - Phones G 8128 and E 8421

DOMINION HOTEL YATES AT BLANSHARD VICTORIA, B.C.
Victoria's Rates - Comfortable Rooms
WM. J. CLARK, Manager

EMPRESS HOTEL VICTORIA
One of the Pacific Coast's Most Charming Hotels
Delightful Cuisine - Comfortable and Cheery Bedrooms

A WELCOME AWAITS YOU AT VICTORIA'S POPULAR PRICED HOTEL
THE METROPOLIS
Convenient to Every Point of Interest Without Automobile
LARGE SUNNY ROOMS FINEST BEDS
Every Modern Convenience
Rooms With Private and Detached Baths
YATES STREET Near Douglas MRS. J. L. GATES, Proprietress

WINDSOR MOTOR COURT
Modern Rooms With Bath - Two and Three Roomed Suites
14 BLOCKS FROM HUDSON'S BAY ON ISLAND HIGHWAY

CANOEING
GORGE BOATHOUSE [illegible] OPEN EVENINGS

Weekly Travel Suggestions

Phone G 1177

MOUNT DOUGLAS

MT. DOUGLAS TEA ROOM RIGHT IN THE PARK
AFTERNOON TEAS
Home Made Cake Store - Picnic Parties Catered To
MRS. W. H. EDWARDS PHONE [illegible]

DEEP COVE

THE CHALET . . . Deep Cove
Excellent Cuisine [illegible] Other Days by Arrangement Only
Phone Telephone Sidney 52F

WILSONA . . . Deep Cove
Home Atmosphere Delicious Meals
MRS. A. WILSON, Proprietress Phone Sidney [illegible]

SOOKE

GROUSE NEST
[illegible]
For Reservations: R. BRIGHT, R.R.2, Victoria, or Phone Sooke 70

SOOKE HARBOUR HOUSE WHIFFEN SPIT BEACH
Offers Scenic Beauty, Comfort, Good Food. A Perfect Place to Rest or Recuperate
Two Stages Leaving Daily From Victoria at 4 P.M.
A. KOHO, T. Prop. PHONE SOOKE 50

MALAHAT

MALAHAT LOOKOUT
The Showplace of the Malahat, where everybody goes. Canada's greatest view seen only from here!

MALAHAT CHALET
FRIED SPRING CHICKEN DINNERS
ON THE MALAHAT 21 MILES FROM VICTORIA

SHAWNIGAN LAKE

Spend a Restful Vacation at
Shawnigan Beach Hotel
NEAR VICTORIA YET AWAY FROM SEA LEVEL
Moderate rates including room and meals with afternoon tea, comfortable lounges and sun decks, games room, tennis, [illegible] bathing, good fishing [illegible] There are also suites with private baths.
Information and Reservations at Victoria Office, 708 View Street
Phone G 4841
CONVENIENT TRAIN AND BUS SERVICES

MILL BAY

THE LOG HOUSE . . . RIGHT ON THE BEACH
[illegible]
MR. [illegible] MRS. [illegible] Managers

MILL BAY INN CABINS SITUATED ON THE [illegible]
[illegible]
Fishing, etc. Rates reasonable, day, week or month.
For July and August make reservations early.
Address [illegible] B.C.

COWICHAN BAY

Cowichan Bay Inn COWICHAN BAY, V.I.
REOPENS JUNE 15 — Under New Management
[illegible] Hotel Overlooking Beautiful Cowichan Bay
[illegible]
ROBIN SEARS [illegible]

WILCUMA [illegible] COUNTRY HOUSE HOTEL
[illegible]
REOPENS JUNE 1 Meals served to resident guests only
Buses Connecting With Neighbourhood Dairy Farms
Information and Reservations, Write C. L. ANDERSON, WILCUMA
COBBLE HILL P.O. [illegible]

MAPLE BAY

MAPLE INN MAPLE BAY, Vancouver Island
Beautiful Surroundings Excellent Meals Comfortable Rooms
PHONE OR WRITE FOR RESERVATIONS
V. DEARDEN [illegible]

YELLOW POINT

Tillicum Seaside Cottages 9 Miles North Ladysmith on Yellow Point Road
[illegible]
Write for Folder R.R.1 Ladysmith, V.I.

NANOOSE BAY

Shangri La Auto Court On Island Highway Bus and Train Service
[illegible] Week Month
PERCY TWIDALE Owner
Telephone Nanaimo 111, L1 Write R.R.1 Wellington, V.I.

PARKSVILLE

Edgewater Park Tourist Camp 9 Miles South of Qualicum
Junction Port Alberni and Courtenay Highways, PARKSVILLE, B.C.
RIGHT BY THE SEA SANDY BEACH SAFE FOR CHILDREN
Comfortable Cottages Reasonable Rates Phone G 1873

GREEN GABLES R.R. 1 Parksville, B.C.
[illegible]
MR. and MRS. D. PERROTT

HARRISON'S PARKSVILLE—BEACH CAMP ON BUS AND TRAIN ROUTES
FURNISHED COTTAGES AND CABINS
Safe Sandy Beach Boats for Hire
Phone Parksville 67 or Write Make June Reservations Now

QUALICUM BEACH

Spend Your Vacation AT QUALICUM BEACH

Qualicum Beach Hotel
"The Beauty Spot of Vancouver Island"
NOW OPEN!
MRS. F. G. WALKER, Manager Phone Parksville 261

SHADY REST INN [illegible]
Family Sized Cottages - Lunch Counter and Store
Licensed Premises Boats and Fishing Tackle Phone 361

SUNSET INN QUALICUM BEACH, V.I. A. W. EDWARDS PARKSVILLE 291
[illegible]

CUMBERLAND

THE MAPLES CAFE
TRY OUR TASTY HOME COOKED MEALS
[illegible]

COMOX

THE ELK, Comox Bay, B.C.
RE-OPENS MAY 24 FOR SUMMER SEASON
Close to Comox Fair

COURTENAY

STAY AT THE
RIVERSIDE HOTEL WHILE IN COURTENAY
Good Accommodation Reasonable

CAMPBELL RIVER

FOR A REAL OUTDOOR HOLIDAY
THE "WILLOWS," Campbell River
[illegible]

Painter's Fishing Resort ON THE [illegible]
[illegible] Modern Rooms
MAKE RESERVATIONS EARLY WRITE OR PHONE 60

PORT ALBERNI

SOMASS HOTEL [illegible] TRAIN DEPOTS
COMFORTABLE MODERN ACCOMMODATION EXCELLENT MEALS
Headquarters for Port Alberni Tyee Club
WRITE, PHONE OR WIRE FOR RESERVATIONS

SALT SPRING ISLAND

VESUVIUS LODGE
MRS. KEITH WILSON, Proprietress
Sheltered Location Facing Southwest - First Class Menu - Furnace Heated
Large, Bright, Comfortable Rooms - All Beds With Spring Filled Mattresses
Reasonable Rates
VESUVIUS BAY, SALT SPRING ISLAND
Phone [illegible] Ganges 8

Canada's Honor Roll

R.C.A.F.

OTTAWA—The R.C.A.F. [illegible]

OVERSEAS

Killed on Active Service—[illegible]

Died of injuries sustained on active service—[illegible]

Missing on active service after air operations—[illegible]

Previously missing on active service, now reported prisoner of war (Germany)—[illegible]

Previously reported missing on active service now reported prisoners of war (Germany)—[illegible]

Previously reported missing on active service now for official purposes presumed dead—[illegible]

Seriously ill—[illegible]

CANADA

Killed on active service—[illegible]

Previously reported missing now reported killed on active service—[illegible]

CANADIANS IN THE ROYAL AIR FORCE OVERSEAS

Killed on active service—[illegible]

What Today Means

MONDAY, JUNE 12

GEMINI

[illegible]

agent, contractor, architect, agricultural, or as one of your country's fighting men you may win many honors and your financial independence.

Canadian Parent Ships "Mother" Invasion Craft to Shore

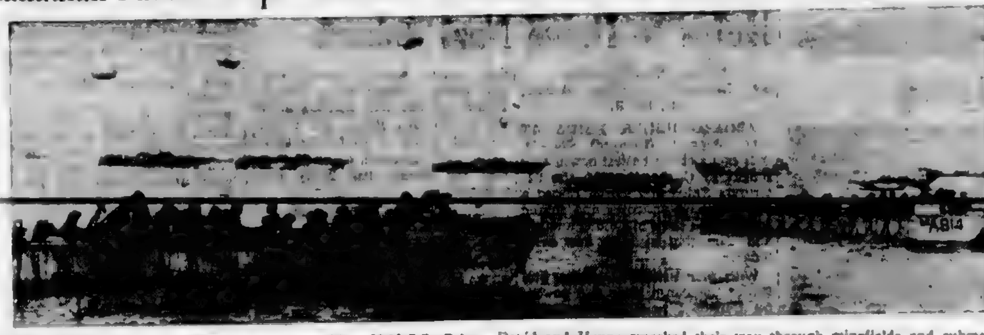

Landing craft from the two Canadian parent ships, H.M.C.S. Prince David and Henry smashed their way through minefields and submerged booby traps to land units of the Canadian Army in the first assault on the French coast. Many types of troop and vehicle-carrying craft are shown here as they race to shore. In the foreground are invasion craft borne in H.M.C.S. Prince David, one of the R.C.N.'s "mother" ships.

GOOD AND BAD NEWS

VANCOUVER, June 10 (CP).—Mrs. A. M. Brown, of Vancouver, received both good and bad news today.

Good news was the announcement in the King's honors list of the award to her husband, Col. A. M. Brown, of the Order of the British Empire.

Bad news was word from Italy that her son, Capt. Malcolm Brown, 28, was seriously wounded.

You cannot post a letter without faith.

Shortage of Longshoremen

VANCOUVER, June 10 (CP).—A shortage of longshoremen to cope with Vancouver's biggest shipping boom since the outbreak of war was reported by Selective Service officials here today.

Almost 1,000 waterfront workers, the largest number employed since the start of the war, now are engaged full time here. Half of these [illegible] daily, seven days a week.

Vancouver Waterfront Workers Association with 22 gangs employed informed Selective Service officials it would like to have ten more gangs but employment officials said few workers were available.

The association reported a marked increase in both outgoing and incoming traffic at this Pacific Coast port.

Save for my daily range
Among the pleasant fields of Holy Writ,
I might despair.

Sidney Roofing Plans Expansion

Plans for a new $75,000 plant to be built by Sidney Roofing and Paper Co. Ltd., sometime in the future and perhaps not until after the war were announced yesterday by R. Logan Mayhew, managing-director.

For the present a concrete outdoor storage platform will be built on [illegible] by the company. The permit for rock blasting and construction was taken out at the city building inspector's office Friday. This platform may later be used as a foundation for the new plant, but plans have not been completed.

Work on the latter will not start for some months, and perhaps not till after the war, Mr. Mayhew stated last night.

NAVAL HISTORY

The first sea battle on record was between the Corinthians and the Corcyreans about 665 B.C.

BERRY PICKERS URGENTLY NEEDED NOW!

Apply

DOMINION-PROVINCIAL EMERGENCY FARM LABOUR SERVICE

604 Broughton Street
Victoria, B.C.

IT'S THE ECONOMY ENGINE

RIGHT ON THE HEELS of our advancing troops a cable-laying truck speeds up the road, spewing out telephone cable as it goes. At a cross-roads the operators leap out and erect poles to carry the cable, or bury it for safety beneath the roadway. Soon the network of communications is bringing in reports and carrying orders to the various army units.

A storm strikes in Canada, telephone poles crash to the ground, and vital threads of communication are broken. But in a few minutes a service truck is at the scene of the damage, wires are connected up and vital messages of a nation at war are again speeding from city to city or across a continent.

A very large percentage of the trucks which serve the Allied Nations here in Canada and on the far-flung battle-fronts are rugged, dependable Ford Trucks. The power plant which drives these trucks is the Ford V-8 Engine.

This amazing piece of Ford engineering has been developed, improved, perfected through the years, and today it is setting new records of trouble-free performance. Above all it's the economy engine, easy on oil, and extremely saving of precious gasoline.

FORD MOTOR COMPANY (FORD V-8 AND MERCURY CARS, FORD TRUCKS, FARM TRACTORS, BUSES) OF CANADA, LIMITED

LARGEST PRODUCERS OF MILITARY VEHICLES IN THE BRITISH EMPIRE

TIRED FEELING ADDS YEARS TO YOUR LOOKS

[illegible]

MARINE and TRANSPORTATION

Western Canada Farms in Demand

WINNIPEG, Man., June 10.—More than 650 farms were bought by [illegible] Colonization Finance Corporation and the Canada Colonization Association during 1943 and during 1944 to date, it was disclosed in reports of these companies made public today.

These farms were bought for a total purchase price of almost $2,000,000 cash payments amounting to 40 per cent. Most of the farms were bought by tenants who wished to make sure of a farm home of their own with a secure future and this desire to own farms, the reports said, is continuing at an accelerated pace. During the last five months, 300 farms were bought by farmers for a purchase price of almost a million dollars, 44 per cent being in cash.

These two farm service and land settlement organizations have supervised and in many instances rehabilitated the farms for individuals and Canadian and American companies who had become the unwilling owners of farm land during the depression years.

The farms, the reports said, are [illegible] "Their value is reflected in a boom in conditions in Western agriculture particularly [illegible] that these farms are being bought at [illegible] values which are substantially below those established during and following the last war. [illegible] of farm land in Western Canada [illegible] 8 and extensive transfer movement in the [illegible] areas of the Red River Valley.

"There is [illegible] that Western Canada [illegible] healthy [illegible] of moderate prices which [illegible] recovery from the depressed prices of the 1930's still are substantially below farm land prices of 1914."

De Gaulle Wants Full Sovereignty

[illegible]

Service, Efficiency Awards for Canadians

OTTAWA, June 10 (CP).—Defence headquarters has issued a list of [illegible] service and efficiency [illegible]

MAIL AND SHIPS

COASTING CRAFT

[illegible]

Salt Spring Island Ferry

SAILINGS

DAILY EXCEPT WEDNESDAY

Lv. [illegible] Harbor — Lv. Ganges Bay

[illegible] A.M. — [illegible] A.M.

[illegible] P.M. — [illegible] P.M.

For Information — Phone [illegible]

Lv. BRENTWOOD		Lv. MILL BAY	
8.00 a.m.	MILL BAY FERRY DAILY	[illegible]	[illegible]
10.30 a.m.		[illegible]	[illegible]
1.30 p.m.		[illegible]	[illegible]
3.30 p.m.		[illegible]	[illegible]
4.30 p.m.		5.00 p.m.	[illegible]
5.30 p.m.		[illegible]	[illegible]

Hold Pre-Invasion Council of War in Victoria Ship

RCN PHOTO

LANDING craft from the two Canadian parent ships HMCS Prince David and HMCS Prince Henry smashed their way through manifests and submerged beach traps to land units of the Canadian Army in the first assault on Nazi French coast.

Prior to assault a council of war was held in the chart room on board HMCS Prince David. Gathered around the table are from left to right: Lieut. D. J. Coutts, RCNR, Victoria; Lieut. Robert Sinclair, RCNVR, Ottawa; Lieut. Rodrick Carter, RCNVR, Toronto; Cmdr. T. D. Kelly, RCNR, commanding officer of Prince David; of Ottawa and Porteous, Lieut. John Blakeney, RCN, Perth; Lieut. J. A. Hewood, RCNVR, of Montreal; and Lieut. P. D. O'Brien, RCNVR, [illegible]

Athabaskan's Partner Ship Helps to Drive Nazi Ashore

NAVAL EYEWITNESS

By Lt.-Cmdr. William Sclater, R.C.N.V.R.

ABOARD H.M.C.S. HAIDA AT SEA, June 9 (Delayed) (CP).—In the history of the hottest action ever fought by Canadian ships, the destroyer Athabaskan and her sister ship, the Prince David, [illegible] large German destroyer and shared with British ships in sinking another and damaging at least two more today.

With four British destroyers and two of the Polish Navy, the powerful Canadian force frustrated the first enemy attempt at the Allied Western front sea lake southwest of Ushant, off the Brittany coast.

The German destroyers were believed to be of the Roeder class, larger and heavier-gunned than the Haida and Huron and capable of great speed.

The enemy force was believed to include Lifer Roeders and almost destroyer and possibly some E-boats.

This marked the third time in three months that the Haida had been triumphant off the [illegible] coast. It was at the Bay of Biscay on April 29 that the Haida and H. [illegible] a German destroyer of the new Elbing class, in an action in which a Canadian [illegible] Athabaskan was [illegible] the destroyer [illegible] Haida, skipper Cmdr. H. G. DeWolf of Halifax was [illegible] Dieppe.

[illegible] engaged a German [illegible] with the Allied [illegible] and sank an E-boat.

[illegible] rain squalls shortly after 1 a.m. The enemy carried out a torpedo attack but just four minutes after the action was joined the Haida obtained a hit on an enemy ship.

The fight became a general melee with the enemy fire heavy and [illegible]

MAINTAIN CLOSE PURSUIT OF RETIRING ENEMY

We maintained a close pursuit of the retiring enemy force but a [illegible] heavy, had done by the Germans made observation of our fire difficult.

[illegible] German ship [illegible] off and [illegible] Then we went up a [illegible] Brittany [illegible] Tartar and Javelin.

Haida [illegible] a dense [illegible] and [illegible] a [illegible] report. [illegible] destroyer [illegible] a [illegible] and we made a [illegible] we [illegible] a [illegible] [illegible]

[illegible] the last four hours the Haida was [illegible] for Falmouth. Haida [illegible] Tartar [illegible] which a Canadian [illegible] Athabaskan [illegible] Haida, skipper Cmdr. H. G. DeWolf of Halifax was [illegible] Dieppe.

[illegible] engaged a German [illegible] with the Allied [illegible] and sank an E-boat.

[illegible] rain squalls shortly after 1 a.m. The enemy carried out a torpedo attack but just four minutes after the action was joined the Haida obtained a hit on an enemy ship.

The fight became a general melee with the enemy fire heavy and [illegible] repulse the flotilla and drove off several low-flying Junkers 88's.

Cmdr. De Wolf took over direction of the action after the senior officer's ship, H.M.S. Tartar, became separated from the others. Except for a near miss, the Canadian Navy's "fightingest ship" was undamaged.

Referring to De Wolf, Rear Admiral H. E. Reid of the Canadian Navy, who was aboard Haida during the action, said: "But for [illegible] German [illegible] would have escaped.

Shipyard Strength Being Examined

VANCOUVER (CP) [illegible] Vancouver [illegible] Victoria [illegible] Nanaimo [illegible] Tofino [illegible]

[illegible]

Vancouver Forecast

[illegible]

ESPECIALLY FOR TAPS

[illegible]

Reduce Skipper To Rank of Mate

SAN FRANCISCO, June 10 (AP).—Master's licence of Captain Joseph C. Chambers, skipper of the Ss Henry Berg, which grounded on the Farallon Islands May 7, was ordered suspended [illegible] for two years.

A [illegible] of inquiry [illegible]

To Consider Salmon Purchase Offer

VANCOUVER (CP) [illegible] An [illegible] 10 [illegible] 1943 [illegible]

NOTICE TO MARINERS

[illegible] Tartar [illegible] Strait [illegible] of [illegible]

Spencer's

Classically Cool

Be Ready for the Hot Summer Days!

3.95 .. 10.50

You Look Prettier in Pastels

15.95

Brown 'n' White SPECTATORS by Caroline Miller HOSIERY

7.50

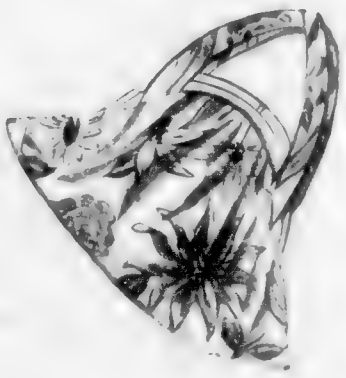

Bag Variety

Raffia Handbags

1.69

A Gay Collection of Summer Handbags

2.40, 3.60, 5.95

DAVID SPENCER LIMITED PHONE E-4141

SECOND NEWS SECTION

The Daily Colonist.

(ESTABLISHED 1858)

SECOND NEWS SECTION

NO. 154—EIGHTY-SIXTH YEAR | VICTORIA, BRITISH COLUMBIA, SUNDAY, JUNE 11, 1944

SHIPYARDERS WIDEN LEAD BY CLIPPING EAGLES

Glancing Over Sport—

By JOE DELAHUNTY

THE DAY'S ROUNDUP

Hovering around the courts of the Victoria Lawn Tennis Club yesterday afternoon was a fellow named Fritzie Hanson. Ever heard of him? Well if you haven't you never followed Canadian football very closely. Hanson a lieutenant in the Army was one of the greatest backfield men in gridiron history. He led the Winnipeg Blue Bombers to their first national title back in 1934 and his sensational touchdowns, clever maneuvering and all round brilliant playing are still talked about when football comes up for discussion. Fritz Hanson was brought to Canada to play for the Bombers from North Dakota by Coach Bob Fritz. He was offered several professional contracts to return to the United States but turned them all down. I am given to understand. The galloping ghost tore more lines to shreds than any other Canadian gridder; he worried every opposing coach the Bombers went up against and the players ran dizzy trying to stop the speedy Fritzie once he got under way. ... The way that [illegible] R.C.N. cricketer, is [illegible] these days he is going [illegible] kind of a record. Yesterday he [illegible] a 94 [illegible] Saturday [illegible] 167 and in his first game [illegible] 115 runs, not out. He is the same fellow who played wing three-quarter on Victoria's rep' Rugby team and he handles a ball just like he [illegible] in the defences of Vancouver University of British Columbia backfields. ... Bus Peppers Palace [illegible] to the [illegible] line in the $2,000 [illegible] Winnipeg's racing strip yesterday to pick up a fair share of the [illegible]. This [illegible] going to be tough to beat [illegible] year [illegible] the Victoria-owned [illegible] up to him when [illegible] to the coast.

ODDS AND ENDS

[illegible] Victoria [illegible] a smart [illegible] of loggers from [illegible] here for a [illegible] double-header [illegible] two local clubs or maybe [illegible]. It would be a good attraction [illegible] lands on a [illegible] and everybody would go [illegible]. Let's see. July [illegible] that's my birthday and [illegible] to be on my holidays by [illegible] so well double up the [illegible] a much higher degree than [illegible]. How odd will I be! None [illegible] but seems to me [illegible] have been around for a [illegible] especially in the [illegible]. Last year the Canadian Golf Association raised [illegible] for prisoners-of-war parcels. By holding a national golf [illegible] this year the body expects to increase that sum by a [illegible]. Allied landings in France [illegible] to the event. Money will be needed by the Red Cross now more than ever before. ... When Beau Jack, one of the greatest [illegible] colored fighters [illegible] the century, [illegible] papers from [illegible] manager [illegible] and said: "I got these things. So what puzzled him [illegible] What things? Them [illegible] on papers." Beau [illegible]. "Dept call going into the army those things that's not right, you know," repeated the boss. "Aw," was the said, "it's okay with me. I'm glad I'm being abducted." ... Just took a gander at past interhigh track records and ran across the names of the late Joe Addison, Art Chapman, Art Brookman, I [illegible] Pat [illegible] George [illegible] and [illegible] fine track teams [illegible] years ago.

BIG GOLF DUEL RAGING

[illegible] 40 years of golf when [illegible] a [illegible] duel than the one now raging between Jug McSpaden and Byron Nelson. Remember when the latter performed in the $3,000 open [illegible] Oak Bay [illegible] Horton Smith [illegible] to the top money but [illegible] was all up when the par [illegible] were handed out in front [illegible]. Certainly no other two rivals have [illegible] together so far below [illegible] the dizzy pace that both are [illegible]. Up to the [illegible] tournament [illegible] Philadelphia McSpaden is [illegible] strokes up on [illegible]. [illegible] Ben Hogan [illegible] he [illegible] an exhibition [illegible] But [illegible] Hogan's average [illegible] and Byron [illegible] it will be interesting to see how [illegible] move at such [illegible] speed. There are still almost [illegible] to be [illegible] when the present [illegible] and then they head for the big Red Cross [illegible] in New York at a course [illegible]. This should be one of the biggest and most exciting golf [illegible] ever known according to Fred Corcoran, P.G.A. promoter. The layout's main barriers are nature and terrain guarding trees, hills and [illegible] that can take a heavy toll for those who wander off line on their way to the pin. Nelson and McSpaden know that [illegible] must get 70 or better every round to keep up the torrid pace. Some think that [illegible] take Jug before long. One thing in Nelson's favor is that he makes fewer mistakes than any golfer living. He is not only a physical machine but a thinking machine. He has complete confidence in every club he uses and more determination than [illegible] McSpaden [illegible] real golfing [illegible] average [illegible] 12 tournaments and [illegible] of the game's greatest [illegible].

Cards Hand 18-0 Licking to Reds

Most One-Sided Victory in 38 Years—St. Louis Had 18 Men Left on Bases

CINCINNATI, June 10 (AP).—The St. Louis Cardinals gave the Cincinnati Reds their lumps today by posting out the most one-sided shutout victory in the National League in 38 years. When the firing was done the Cards won 18 to 0.

In addition to [illegible] the 38 [illegible] record set when Chicago defeated New York 19 to 0 in 1906 the Cards tied a major league mark by leaving 18 men on bases. The St. Louis Browns and New York Giants also left 18 last year.

Another mark was [illegible] to the [illegible] Manager Billy [illegible] pitch.

		R	H	E
St. Louis	260 112	18	21	0
Cincinnati	000 000 000	0	5	2

Batteries: M. Cooper and W. Cooper; [illegible] Heusser (2), [illegible] and Mueller, Lakeman (3).

CUBS ARE HANDCUFFED

PITTSBURGH, June 10 (AP).—Elwin Preacher Roe handcuffed the Chicago Cubs [illegible] to win [illegible] of the season 9 to 4 and gave the Pittsburgh Pirates a game and a half lead over Cincinnati and second place in the National League.

The Pirates blasted three Cub hurlers for 16 hits including a triple by Bob Elliott and two [illegible] by Frank Zak, rookie shortstop.

The game was a play-off of last night's 3-3 tie halted in the seventh inning by rain.

		R	H	E
Chicago	201 100 000	4	10	3
Pittsburgh	310 020 00x	9	16	3

Batteries: Derringer, Fleming (3), Anderson (7) and Holm; Starr, Roe (3) and Lopez.

AMERICAN LEAGUE

Both games postponed.

COAST LEAGUE

SEATTLE, June 10 (AP).—Oakland took a one-game Pacific Coast League [illegible] over Seattle with a 3-to-2 victory here tonight. The Oakland [illegible] fourth straight game to be decided by a one run.

Nini Kreuzer [illegible]

Bill Speece [illegible]

The run that broke the 2-2 deadlock [illegible] Chet Rosenlund opened with a single [illegible] Manager Dolph Camilli [illegible] Hawaii [illegible] Roseland.

[illegible]

		R	H	E
Oakland	000 100	3	7	0
Seattle	000 000	2	8	2

Batteries: [illegible]

SOUTHPAW MOUND DUEL

HOLLYWOOD [illegible]

		R	H	E
[illegible]	000 010 000	4	6	1
Hollywood	[illegible]	3	[illegible]	[illegible]

Batteries: Brunnert and Schultz; Ballinger, Sharp and Hill.

GOES INTO OVERTIME

SAN FRANCISCO, June 10 (AP).—[illegible] San Francisco [illegible] take a one-game [illegible]. [illegible] weakened in his pitching duel with veteran Tom Seats. [illegible] yielded 11 hits. The winning run was scored as Bill Krueger singled. Barney [illegible] Ramsey's single scored Krueger.

		R	H	E
Sacramento	000 000 200 000 01	3	11	1
San Francisco	100 000 100 000 00	2	11	1

Batteries: Barbe and [illegible]; Seats and Ogrodowski and Sprinz (8).

WINS OWN GAME

PORTLAND, Ore., June 10 (AP).—[illegible] Jack Wilson, won his own ball game [illegible] with a [illegible] single that scored Johnny O'Neil and enabled the Portland Beavers to edge out the Los Angeles Angels 2-1. [illegible] Beavers now lead the [illegible].

		R	H	E
Los Angeles	000 000 [illegible]	1	11	1
Portland	000 100 [illegible]	2	[illegible]	[illegible]

Batteries: [illegible] Wilson and Nuneger.

CROSBY CANCELS MEET

LOS ANGELES, June 9 (AP).—A spokesman for Bing Crosby said today that the radio singer will cancel a racing meet, scheduled to open July 1 at the Del Mar track near San Diego, if he concludes it would hamper the war effort in any way.

Everett Crosby [illegible] for his brother [illegible] of opposition [illegible] San Diego [illegible] and [illegible] that it would increase absenteeism in war plants.

Clearing the Last Hurdle at High Ground

THE [illegible] interhigh [illegible] track meet [illegible] in history [illegible] was [illegible] at [illegible] Victoria High [illegible] second [illegible] under the [illegible] of Y.M.C.A. Con[illegible] Above [illegible] the [illegible] of the [illegible] Brentwood College [illegible] would [illegible] D. Hume [illegible] Brentwood College [illegible] Victoria High. [illegible] In the background [illegible] Harold Husband, one of the [illegible] men [illegible].

Sam Byrd Holds Big Golf Lead

Ex-Yankee Outfielder Continues to Set Fast Pace in $17,500 Tourney

PHILADELPHIA, June 10 (AP).—Except for the formality of playing all 18 [illegible] round of golf tomorrow, Sam Byrd [illegible] 16 [illegible] was [illegible] $6,300 [illegible] war bonds.

The former New York Yankee outfielder who gave up baseball to join the professional [illegible] at the end of 54 [illegible] in the $17,500 Philadelphia [illegible] 72 [illegible] play national [illegible] and [illegible] a [illegible] stroke [illegible] lead over [illegible] 66 of yesterday [illegible] to second place with 209. The blond star lost four strokes to par on the [illegible]. Deadlocked in third place with 210 were Byron Nelson, former national open and P.G.A. king from Toledo, Ohio, who romped in with a 69 today, and Sgt. E. J. (Dutch) Harrison of the army and Little Rock, Ark., who [illegible] a three-under-par 68 [illegible] the best score of the [illegible] round.

Harold (Jug) McSpaden, Philadelphia [illegible]

Lineham-Dunnett Meet Today for Colwood Honors

Harold [illegible] [illegible] and [illegible] Dunnett [illegible] Colwood [illegible]. [illegible] Lineham [illegible] staged a grand comeback to [illegible] right out of [illegible] while [illegible] Doc Morrison [illegible] Harold [illegible] the last [illegible] after being two down and three to go. The morning round will commence [illegible] at 10 o'clock and the afternoon round at 1:45.

[illegible] between Alex [illegible] and Cliff [illegible]

Games Set For Week

Fastball Squads To Be Kept Busy

A [illegible] programme of [illegible] United [illegible] Association [illegible] according to the [illegible] yesterday by [illegible]. [illegible] week.

SENIOR "A" DIVISION

Tuesday

[illegible] Douglas Tire [illegible]

[illegible] vs. Army, [illegible]

[illegible] W. O. Murray, Armstrong [illegible]

Thursday

Army vs. No. 3 O.P.U. [illegible]

Tommy Tuckers vs. Navy [illegible]

Umpires: Fred Toobs and Art Bird.

"C" DIVISION

Monday

[illegible] vs. Spruce [illegible]

[illegible] and Henry Toob

[illegible] Spencers [illegible]

[illegible] Art Bird and W. O. M. [illegible] Armstrong.

Wednesday

New Method Laundry vs. Brentwood Area, Upper Central.

Umpires, Waily Smith and Tommy Wood.

K.V.S. vs. Spruce Products, Lower Central.

Umpires: R. Reeves and G. Perkins.

Friday

[illegible]

[illegible] Art Bird and [illegible]

[illegible] Products, Lower Central.

Umpires: Fred and Henry Tooby.

WOMEN'S DIVISION

Monday

[illegible] Lower Central.

Umpires, Tommy Wood and G. Perkins.

Tuesday

R.C.A.F. vs. C.W.A.C., Upper Central.

Umpires, Henry Harris and Rafferty.

Sports Club vs. Adverts, Lower Central.

[illegible] K. Reeves.

Thursday

[illegible] Lower Central.

[illegible] Armstrong and K. Reeves.

Wednesday—Boys 17 and Under

[illegible]

[illegible]

Thursday—Boys 15 and Under

[illegible] K.V.S. [illegible]

[illegible] and W. [illegible]

[illegible] Park [illegible] at 6:30 and [illegible] at 8:00 p.m.

Baseball Standings

By The Associated Press

COAST LEAGUE

	W	L	Pct
Portland	[illegible]	[illegible]	[illegible]
San Francisco	35	27	.565
Seattle	35	28	.556
Hollywood	34	29	.540
San Diego	[illegible]	[illegible]	[illegible]
Los Angeles	[illegible]	[illegible]	[illegible]
Oakland	[illegible]	[illegible]	[illegible]
Sacramento	[illegible]	[illegible]	[illegible]

NATIONAL LEAGUE

	W	L	Pct
[illegible]	[illegible]	[illegible]	[illegible]
[illegible]	[illegible]	[illegible]	[illegible]
[illegible]	[illegible]	[illegible]	[illegible]
New York	[illegible]	[illegible]	[illegible]
Brooklyn	22	24	.478
Boston	21	28	.429
Philadelphia	18	24	.429
Chicago	14	25	.359

AMERICAN LEAGUE

	W	L	Pct
St. Louis	27	22	[illegible]
[illegible]	[illegible]	[illegible]	[illegible]
[illegible]	[illegible]	[illegible]	[illegible]
[illegible]	[illegible]	[illegible]	[illegible]
[illegible]	[illegible]	[illegible]	[illegible]
[illegible]	[illegible]	[illegible]	[illegible]
[illegible]	[illegible]	24	[illegible]
Philadelphia	[illegible]	24	[illegible]

To Defend Net Titles

Miss Betz and Segura on Hand

DETROIT, June 10.—Miss Pauline Betz, the champion [illegible] from Los Angeles and [illegible] Francisco "Pancho" Segura of Miami, Fla., were top-seeded today in the 24th National Clay Court [illegible] tennis [illegible] that opens a week [illegible] Monday [illegible].

Miss Betz, who added [illegible] crown [illegible] at Detroit to [illegible] two national [illegible] was placed atop a list of eight seeded players. [illegible] of Forest Hills, 1943 [illegible] to Miss Betz was ranked [illegible] indicating the high quality of the feminine field.

Segura [illegible] the [illegible] seeded [illegible] Greenberg of Chicago. Greenberg, now an Army Air Force [illegible] at Lowrey Field, Colo., was unable to arrange leave to seek his third successive clay title.

Baseball's Big Six

By The Associated Press

[illegible]

[illegible]	[illegible]	[illegible]	[illegible]	[illegible]	[illegible]

RUNS BATTED IN

American League: Spence, Senators, 33; Stephens, Browns, 32; Hayes, Athletics, 28.

National League: Schultz, Dodgers, 39; Weintraub, Giants, 36; Sanders, Cardinals, 31.

HOME RUNS

[illegible] Kurowski, Cardinals, 8; [illegible]

Score Victory in Senior Loop, 4-1

Cy Shillito Pitches Win for V.M.D.—Pat Bay Flyers Turn Back Troops

HOW THEY STAND

	P	W	L	Pct
V.M.D.	5	4	1	.800
Navy	5	3	2	.600
R.C.A.F.	6	3	3	.500
Eagles	5	2	3	.400
Army	5	1	4	.200

YESTERDAY'S SCORES

R.C.A.F. 6, Army 4

V.M.D. 4, Eagles 1

GAMES THIS WEEK

Monday: V.M.D. vs. R.C.A.F.

Wednesday: Navy vs. Army

Friday: R.C.A.F. vs. Eagles

Saturday: V.M.D. vs. Navy, Duffy Days, afternoon

Saturday: Army vs. Eagles, evening

By [illegible]

Victoria Machinery [illegible] their grip on [illegible] Victoria Senior Baseball League by [illegible] with a 4-1 [illegible] the Eagles [illegible] Royal Athletic Park. [illegible] the R.C.A.F. [illegible] from the Army 6-4 [illegible] match.

[illegible] a game [illegible] to [illegible]

[illegible] Morgan [illegible] at the plate [illegible] with the latter getting a triple, double and single out of four trips to the plate. [illegible] at bat when he faced [illegible] [illegible] giving the ... [illegible] the third [illegible].

Duffy opened the scoring in the third when he doubled against the centre field wall and crossed the plate on Morgan's single. [illegible] triple scored Morgan, and [illegible] hit to short and [illegible] was nipped at third attempting to come home. Yaborski [illegible] second and Shillito drove him the rest of the way around with a single into leftfield for the third run.

Joe Travis put the Lodgemen in the scoring column going all the way to third [illegible] long fly ball was misjudged by Patterson in rightfield and [illegible] on Funk's [illegible] to Morgan in centre with the [illegible] safe.

SHILLITO SHOWS SOME FINE FORM

Cy Shillito had one of his best [illegible] on the rubber [illegible] David Hill [illegible] the V.M.D. [illegible] former Upland [illegible] chucker showed [illegible] whenever necessary.

Young Bob Price went to the [illegible] for the Eagles and was [illegible] 14 hits. He received good support from his team mates but the fourth and fifth frames proved bad to him when the Shipyarders bunched their hits.

The Eagles threatened with a rally in the [illegible] inning. With two out [illegible] got a life through [illegible] at second and went to third on Stronger's double to leftfield, but this was stemmed when Travis grounded out to Shillito, who had a busy night on the diamond himself with eight [illegible].

In the afternoon game between the two service teams the R.C.A.F. were [illegible] the drivers' seat from the second inning on when they broke a deadlock with three runs off two hits and a costly error. [illegible] added a couple of more in the fourth from two hits and a pair of miscues in the field [illegible].

The Army started to pull closer [illegible] in the sixth on two [illegible] and an error and two more [illegible] from four base knocks. They [illegible] on first and second with two out in the last [illegible] but Wormline struck out to end the game.

Billy Surphlis pulled the iron man stunt by hurling his second straight win in a week.

Lloyd Cann, the losing chucker, had a lot of hard luck when a [illegible] behind him [illegible] different [illegible] three times he had [illegible] but it just [illegible].

Big [illegible] for the winners was Brian Forster, hitting safely three times out of four trips to the plate.

AFTERNOON GAME

Army—	AB	R	H	PO	A	E
Letcher, 3b, ss	5	0	2	0	1	0
Pfalzbach, ss	2	0	0	0	1	1
Liebert, lf	3	0	1	1	0	0
[illegible]	4	0	1	1	0	0
[illegible]	4	1	1	8	1	0
[illegible]	1	1	2	1	0	0
[illegible]	1	0	0	1	0	0
[illegible]	3	0	0	2	1	1
[illegible], cf	4	1	2	2	0	0
[illegible]	4	0	1	8	1	1
Cann, p	4	1	1	0	2	0
Totals	35	4	11	24	7	3

R.C.A.F.	AB	R	H	PO	A	E
[illegible]	[illegible]	[illegible]	1	0	1	0
[illegible]	4	0	3	0	2	0
[illegible]	2	0	0	2	1	0
[illegible]	4	0	3	10	2	0
[illegible]	4	0	2	1	1	1
[illegible]	4	1	0	0	0	0
[illegible]	[illegible]	1	0	0	0	0
[illegible]	2	2	0	1	0	1
[illegible]	1	0	1	0	0	0
Surphlis, p	4	1	0	0	1	0
Totals	[illegible]	6	10	27	12	2

Score by innings:

Army	000 000 [illegible]	4
R.C.A.F.	[illegible]	6

Summary

[illegible]

NIGHT GAME

V.M.D.	AB	R	H	PO	A	E
[illegible]	4	0	0	12	1	1
[illegible]		0	2	3	0	0
[illegible], 2b		0	0	1	1	1
[illegible]	4		0	1	0	1
Duffy	4		4	1	0	0
Morgan	4		2	6	0	0
[illegible]	4	0		2	1	
Yaborski	4		0	0		2
Shillito	4	0	1	1	8	0
Totals	[illegible]	4	[illegible]	[illegible]	[illegible]	6

Eagles	AB	R	H	PO	A	E
Brentwood		0	0	0	6	0
[illegible]		0	0		0	0
[illegible]		0	1	1	0	0
[illegible]				0		1
Travis			0	1	0	0
Funk	5	0	0	7	0	0
Patterson	4	0			2	0
[illegible], 2b	4	0				0
Price, p	4	0	0	0	2	0
Totals	40	1	7	27	16	1

Score by innings:

V.M.D.	000 220 000	4
Eagles	000 001 000	1

Summary

[illegible] Umpires: [illegible]. Time of game, 1:34.

BABE RUTH RECOVERING

NEW YORK, June 10 (AP).—Babe Ruth was reported making rapid recovery following an operation for the removal of [illegible] from his right knee [illegible] He was [illegible] February.

THRIFTY SHAVES

With Minora Blades!

Minora stands first among low-price blades—the keenest and best double edge blade in its class. Try it and see for yourself.

Minora BLADES 4 BLADES 10¢

FITS YOUR DOUBLE-EDGE RAZOR

NEW SHIPMENT

Of Famous

HARTT SHOE

For Men—Black or Brown

10.50 to 13.50

Cathcarts

SHOE STORE

717 Fort - JOE WALSH - G 6111

Satisfaction Guaranteed

Our Pledge for Over 30 Years

Jack Davis

Naval and Military Ladies and Gents Tailor

621 Yates

Believe It or Not! by RIPLEY

ALL YESTERDAY'S ITEMS [illegible]

Please address all queries to Cartoonist Ripley, c/o King Features, New York City, N.Y.

SECOND NEWS SECTION

The Daily Colonist.

(ESTABLISHED 1858)

SECOND NEWS SECTION

NO. 154—EIGHTY-SIXTH YEAR VICTORIA, BRITISH COLUMBIA, SUNDAY, JUNE 11, 1944

SHIPYARDERS WIDEN LEAD BY CLIPPING EAGLES

Glancing Over Sport—

By JOE DELAHUNTY

THE DAY'S ROUNDUP

Hovering around the courts of the Victoria Lawn Tennis Club yesterday afternoon was a fellow named Fritzie Hanson. Ever heard of him? Well if you haven't you never followed Canadian football very closely. Hanson, a lieutenant in the Army, was one of the greatest backfield men in gridiron history. He led the Winnipeg Blue Bombers to their first national title back in 1934 and his sensational touchdowns, clever maneuvering and all round brilliant playing are still talked about when football comes up for discussion. . . . Fritz Hanson was brought to Canada to play for the Bombers from North Dakota by Coach Bob Fritz. He was offered several professional contracts to return to the United States but turned them all down, I am given to understand. The galloping ghost tore more lines to shreds than any other Canadian gridder. [illegible]

ODDS AND ENDS

[illegible]

BIG GOLF DUEL RAGING

[illegible]

Nelson and McSpaden know that

Cards Hand 18-0 Licking to Reds

Most One-Sided Victory in 38 Years—St. Louis Had 18 Men Left on Bases

CINCINNATI, June 10 (AP)—The St. Louis Cardinals gave the Cincinnati Reds their lumps today by producing out the most one-sided shutout victory in the National League in 38 years. When the firing was done the Cards won 18 to 0.

In addition to coming close to the 18 record set when Chicago defeated New York 19 to 0, the Cards had a major league mark of 18 men on bases. The St. Louis Browns and New York Giants also left 18 last year.

[illegible]

CUBS ARE HANDCUFFED

PITTSBURGH, June 10 (AP)—[illegible] and gave the Pittsburgh Pirates a game and a half lead over Cincinnati and second place in the National League. [illegible] by Bob Elliott and four singles by Frank Zak, rookie shortstop.

The game was a pay-off of last night's 3-3 tie halted in the eleventh inning by rain.

Batteries: Derringer, Fleming (?), Alderson (7) and Holm; Starr, Roe (?) and Lopez.

AMERICAN LEAGUE

Both games postponed.

COAST LEAGUE

SEATTLE, June 10 (AP)—Oakland took a one-game Pacific Coast League [illegible]

SOUTHPAW MOUND DUEL

HOLLYWOOD [illegible]

GOES INTO OVERTIME

SAN FRANCISCO [illegible] and take a one-game [illegible]

WINS OWN GAME

PORTLAND, Ore., June 10 [illegible]

CROSBY CANCELS MEET

LOS ANGELES, June 9 [illegible] says that the radio singer will cancel a racing meet scheduled to open July 1 at his Del Mar track near San Diego, if he concludes it would hamper the war effort in any way.

[illegible]

Clearing the Last Hurdle at High Ground

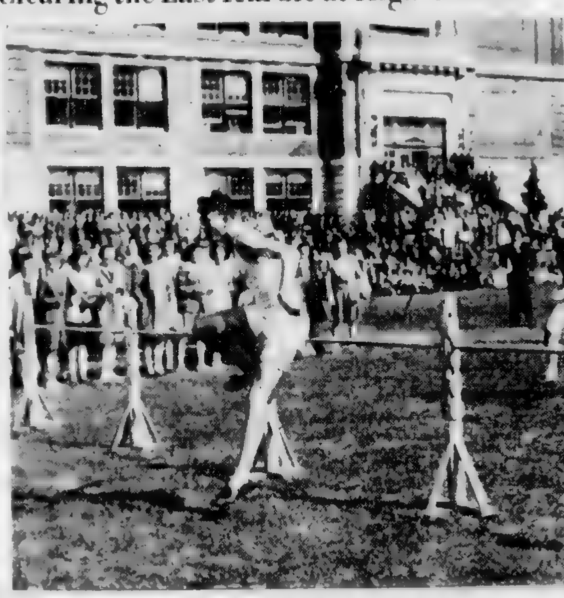

THE [illegible] Brentwood College [illegible] the 120-yard [illegible]

Sam Byrd Holds Big Golf Lead

Ex-Yankee Outfielder Continues to Set Fast Pace in $17,500 Tourney

PHILADELPHIA, June 10 (AP)—Except for the formality of playing an 18-hole round of golf tomorrow, [illegible]

[illegible] They must get 70 or better every round to keep up the torrid pace [illegible] take Jug before long. One thing in Nelson's favor is that he makes fewer mistakes than any golfer living. He is not only a physical machine but a thinking machine. He has complete confidence in every club he uses [illegible]

Lineham-Dunnett Meet Today for Colwood Honors

[illegible]

Games Set For Week

Fastball Squads To Be Kept Busy

[illegible]

SENIOR "A" DIVISION

Tuesday

[illegible]

Thursday

[illegible]

Monday

[illegible]

Wednesday

[illegible]

Friday

[illegible]

WOMEN'S DIVISION

Monday

[illegible]

Tuesday

R.C.A.F. vs. C.W.A.C., Upper Central.

Umpires: Henry Harris and [illegible]

Thursday

[illegible]

Wednesday—Boys 17 and Under

[illegible]

Thursday—Boys 15 and Under

[illegible]

To Defend Net Titles

Miss Betz and Segura on Hand

DETROIT, June 10 (AP)—Pauline Betz [illegible] from Los Angeles [illegible] and Francisco (Pancho) Segura of Miami, Fla., were top seeded today in the 14th National Clay Court Tournament [illegible]

Miss Betz was added [illegible]

Baseball Standings

COAST LEAGUE

[illegible]

NATIONAL LEAGUE

[illegible]

AMERICAN LEAGUE

[illegible]

Baseball's Big Six

[illegible]

RUNS BATTED IN

[illegible]

HOME RUNS

[illegible]

Score Victory in Senior Loop, 4-1

Cy Shillito Pitches Win for V.M.D.—Pat Bay Flyers Turn Back Troops

HOW THEY STAND

	P	W	L	Pct.
V.M.D.	5	4	1	.800
Navy	5	3	2	.600
R.C.A.F.	6	3	3	.500
Eagles	5	2	3	.400
Army	5	1	4	.200

YESTERDAY'S SCORES

R.C.A.F. 6, Army 4

V.M.D. 4, Eagles 1

GAMES THIS WEEK

Monday: V.M.D. vs. R.C.A.F.

Wednesday: Navy vs. Army

Friday: R.C.A.F. vs. Eagles

Saturday: V.M.D. vs. Navy (Duffy Day), afternoon

Saturday: Army vs. Eagles, evening

[illegible]

Duffy opened the scoring in the third when he doubled [illegible]

Joe Travis put the Lodgemen in the scoring column, going all the way to third as his long fly ball was misjudged [illegible]

SHILLITO SHOWS SOME FINE FORM

[illegible]

The Eagles threatened with a rally in the last inning. [illegible]

AFTERNOON GAME

[illegible]

NIGHT GAME

[illegible]

BABE RUTH RECOVERING

NEW YORK [illegible] following an operation for the removal of cartilage from his right knee. [illegible] He was 50 last February.

THRIFTY SHAVES With Minora Blades!

Minora stands first among low-price blades—the keenest and best double edge blade in its class. Try it and see for yourself.

Minora BLADES 4 BLADES 10¢

FITS YOUR DOUBLE-EDGE RAZOR

NEW SHIPMENT Of Famous HARTT SHOE

For Men—Black or Brown

10.50 to 13.50

Cathcarts

SHOE STORE

717 Fort · JOE WALSH · G 8111

Satisfaction Guaranteed

[illegible]

Jack Davis

Naval and Military

Ladies and Gents Tailor

621 Yates

ALL YESTERDAY'S ITEMS [illegible]

Please address all queries to Cartoonist Ripley, c/o King Features, New York City, N.Y.

GARDEN FRESH...

Because of

CONNOR THERMO ICE REFRIGERATION

4' 6" 89.95

6' 99.95

The modern Connor Air Conditioned Thermo Refrigerator provides the complete protection foods need to keep them fresh, full flavored and nutritious, an important item these days when proper food and diet is as essential to all out war effort. It supplies the three essentials of proper food preservation.

★ Pure water washed air circulating through the food compartment to remove strong food odors and prevent the tainting of other food articles.

★ Balanced moisture conditions to prevent the loss of vital food juices.

★ Constant safe temperature in the food compartment even when the ice supply is low.

Protect your family's health ... solve your food and ice conservation problems with the new CONNOR ICE REFRIGERATOR. Now on display in our store.

KENT-ROACH

641 YATES STREET ELECTRICAL APPLIANCES

Chipman, Payne In Grand Form

Former Gets 94 and Latter 84 in League Cricket—C's, R.C.N. Win

	P	W	L	D	Pt
R.C. Navy	4	2	1	0	4
Albions	3	2	1	0	4
Five Cs	3	1	2	0	2
R. Navy	3	1	2	0	2

Yesterday's scores

Royal Navy 51, R.C. Navy 145

Five Cs 171, Albions 101

Saturday's games

Five Cs vs. R. Navy, Macdonald Park

R.C. Navy vs. Albions, Beacon Hill

ALBIONS

Bowling Analysis

Five Cs

Albions

Yanks Compete in Cricket Match

Aqueduct Racing

FIRST RACE

THIRD RACE

FOURTH RACE

FIFTH RACE

SIXTH RACE

SEVENTH RACE

OVERNIGHT ENTRIES

FIVE CS

Ann Curtis Sets Marks

Establishes New Aquatic Records

SPOT CASH on the SPOT for YOUR CAR

We'll give you an immediate appraisal and take care of all the necessary details

U-DRIVE

$1 per day plus 10c per mile

Including Gas and Oil

WILSON & CABELDU

2 BUSY SPOTS

922 YATES and OAK BAY GARAGE

War Changes Buying Habits of Smokers

Imported Mixtures Replaced by Canadian Product

Victorians Head List

Ruth Payne and Art Barran Tops

MEN'S SINGLES

LADIES' SINGLES

JUNIOR SINGLES

Soldiers NEED Zam-Buk

Include a Box in your NEXT Parcel

Zam-Buk quickly soothes and heals Skin Eruptions, Chafing, Chapped Hands, Scratches and Abrasions.

Pipe Smokers You'll Thoroughly Enjoy

Piccadilly LONDON SMOKING MIXTURE

MADE IN CANADA

on a par with the most expensive

STOPPED CHILD TRAFFIC

"The ... of Fernwood ... prefer their children to play in the back for safety. Mr. ... King Carnie about it."

WANTED TO PURCHASE—AS A GOING CONCERN

A progressive fire and casualty insurance and Real Estate Agency ... or an interest in agencies where present owner may retire ... Must show good returns, have good connections and good reputation. Purchaser over 20 years experience. State price and full particulars in first letter to

BOX 2246 COLONIST

All replies confidential.

DON'T WAIT!

UNTIL PRICES GO DOWN SELL US YOUR CAR NOW

WE PAY SPOT CASH

NATIONAL MOTORS

819 YATES PHONE G 8177

Major League Leaders

NATIONAL LEAGUE

AMERICAN LEAGUE

"WORN OUT" AND WORRIED

Dragging around each day, unable to do housework, cranky with the children, feeling miserable. Blaming it on nerves, she thinks the kidneys may be out of order. When kidneys fail the system clogs with impurities. Headaches, backache, frequently follow. Dodd's Kidney Pills help clear the system, giving nature a chance to restore health and energy. Easy to take. Safe.

Dodd's Kidney Pills

TOAST and TEA

GOODERHAM & WORTS Limited TORONTO, ONTARIO

thanks to

GYPROC Fire Protective WALLBOARD

"I THANKED those who helped us put out the fire. But my husband said 'Thank GYPROC Fire Protective Wallboard'. It was the GYPROC Wallboard that kept the fire from spreading. GYPROC 'wood burns' but hadn't been for GYPROC we might have lost our whole house. The fire was confined long enough by GYPROC walls and ceiling to enable it to be brought under control, and what might have been a disastrous fire was prevented."

When buying wallboard ask for and GYPROC ... the kind that won't burn. Build fire-protection into your walls and ceilings with GYPROC Wallboard. Write for free booklet.

SOLD BY BUILDERS' SUPPLY AND LUMBER DEALERS ACROSS CANADA

INSIST on Genuine Gyproc look for the name on every board

Gypsum, Lime and Alabastine, Canada, Limited

Vancouver Calgary Winnipeg Toronto Montreal

Berry Situation To Be Discussed

In negotiations with W.P.T.B officials at Vancouver tomorrow, W. C. Kersey, head of Vancouver Island Fruit Growers' Co-operative Association, will propose that if the ceiling price for strawberries sold to wholesalers is maintained at $3.48 a crate after June 17, members of his association will again sell to wholesalers instead of direct to retailers.

A W.P.T.B. order issued in May fixed the price per crate to be paid up to June 17 by wholesalers at $3.48; by retailers $4.08, and by consumers, $5.28. Mr. Kersey and H. C. Oldfield president of Saanich Fruit Growers Association, are going to Vancouver tomorrow to try to stop a scheduled drop in the ceiling prices to $2.88, $3.24 and $3.96.

this week, the lower ceiling would be in effect from June 17 to September 30. Price per box is 22 cents which would be cut to 16½ cents.

Mr. Oldfield's association plans to continue selling to retailers, whether or not the price cut goes into effect.

The two associations and other groups have so far been acting as wholesalers of this year's crop, which is expected to be of about the same quantity as last year's, 6,000 crates. A higher yield per plant has been offset by a smaller acreage.

If very hot weather continues this week, the berries, as well as the pickers, will suffer, it was pointed out.

Appeal Court to Hear Wilby Case

VANCOUVER, June 10 (CP) — Hearing will open in Appeal Court here Monday for reversal of a Supreme Court judgment which set aside an order for the surrender of Ralph M. Wilby, wanted in New York on grand larceny charges involving $275,984.

C. L. Harrison, of Victoria, counsel for the State of New York in the extradition proceedings against Wilby, has given notice that he will ask the Appellate Court to reverse last Tuesday's decision by Mr. Justice A. D. Macfarlane.

Mr. Justice Macfarlane set aside the order of Justice Minister St. Laurent for the surrender of Wilby to New York detectives waiting in Victoria to take him back for trial on 17 grand larceny charges.

Mr. Justice Macfarlane ruled the surrender order was premature, having been made while habeas corpus proceedings were pending. Mr. Harrison will ask the Appellate Court to restore the surrender order. In the meantime, Wilby is in custody of Victoria police.

Victoria Cubs in Large Park Rally

"Akela, we'd do our best" was the call of Wolf Cub packs as they formed a large circle around the Council Fire at Beacon Hill Park yesterday afternoon, to make the last one of the largest lead in recent years. Major H. B. Hunter, district commissioner, Freeman King, district commissioner, Arthur Wratten, VDC for Cubs, and Joan Parker, district Cubmaster, section Cub leaders, and more than 300 Wolf Cubs gathered for competitions and display.

The ring closed with a circle almost a city block in size for the grand Howl. Cub-footed hands and knees stiffly waiting for the cry.

Park pack pass from Mr. King when the ring moved to encircle the flag. Major Hunter and Alderman Andrew Wood addressed the gathering.

Scouter Sayer was then called for and a Cub faced to present his totem with the blessed herb attached to Alderman Wood. Senior Sayer sat back on his haunches and gave the Wolf cub with the large pack joining in and a rousing Akela we'll do our best.

Young United States Cubs present were three of the boys from the cast of "Tomorrow the World" which played at the Royal Victoria Theatre. They were Dennis Tyler and Max Twomey, of the Cub, and Howard Stone, of Chicago Troop No. 14 Boy Scouts of America. The boys received much enthusiasm in joining in the fun with their Canadian celebrants.

In the competitions which followed Cubs competed in parks at [illegible] Bay, Jumping [illegible] and [illegible] dance and [illegible] the [illegible]. Packs included the Cathedral 3rd Cathedral Cubs, Bay St. Marys, Oak Bay, United 3rd Victoria North Quadra, Oak Bay Junior, Beacon Hill, Oak Bay Council, Knox, Rockwood, Sea Scouts, 1st Point, Anchorage, West Bangford, Lady Gaspar, Our Lady, James Bay and Metchosin.

Double Inquest

[illegible]

CIVIL SERVANTS TO MEET

[illegible]

Craigflower First Aid Unit On the Alert

By Staff Photographer

Demonstrating their readiness in the event of a call to action, the ladies of Craigflower, staffing the first aid post for No. 1 District, View Royal area, took part in Wednesday night's extensive Civil Defence exercises as pictured above. A neighborhood boy and girl were their "casualties." This was the team which won high commendation at a recent demonstration at Oak Bay. The ladies, left to right, are Mrs. R. Albany, Mrs. J. Pryke, Mrs. S. A. Bell, Mrs. G. Ingledew, in charge, Mrs. J. Welham, Mrs. P. Ross, Mrs. C. Richards and Mrs. R. Thompson. The first aid post is in Charles Richards' garage. The district ambulance is owned and operated by Stewart Pringle with Ritchie Munro as his assistant.

Printer Is Honored

L. H. Bridge compositor on the B.C. Gazette, was honored by his fellow workers in the composing room of the King's Printer building last Friday, for his 43 years as a member of the craft. Mr. Bridge who lives at 1368 Pembroke Street, was presented with a traveling bag and a book of memories.

A son of Mr. Bridge, Edgar L., is following in his father's footsteps and has been in the composing room of The Colonist for the past 15 years.

Ignore Selective Service Office

Of all the Indians who have left Victoria during the past several week for employment in Washington State, [illegible] the local Selective Service office. It was reported yesterday by C. A. Madge, [illegible].

The Indians are "[illegible]" [illegible] Mr. Madge said [illegible] which [illegible] for employment in United States.

Before each particular [illegible] was added permission from Ottawa must be procured by the local office.

So far [illegible] the local Selective Service [illegible] the Indian [illegible] can be located and [illegible] [illegible] parts of British Columbia or the United States [illegible] North American Indians.

[illegible] Indians [illegible] during the past few weeks. Some Indians from [illegible] have been [illegible] United States [illegible] [illegible] [illegible]

United Kingdom and Overseas Dominions

The London Letter

By GLANVILLE CAREW
British United Press Staff Correspondent

LONDON (BUP). — It is announced that the price of second-hand furniture is to be controlled.

"And about time," has been the universal reaction here, after four years of gouging of a kind unparalleled since the first of our forefathers hewed out a rough stool and [illegible] it to some householder in a cave for a night's lodging or a mess of pottage.

Furniture has become one of the disappearing amenities. Literally thousands of families lost everything they possessed in the German air attacks on this country. Not only did the families whose houses were wrecked or burned lose their furniture, but those in the vicinity of the explosion of any big bomb usually suffered in the same way. The blast from the explosion goes through houses like a great wind, literally ripping furniture to pieces as if by a giant hand. One bomb could do thousands of pounds of damage in this way without destroying a single house.

Then for five years people have been getting married, not so many as in peacetime, but enough. They had to have new furniture, just a little, at least to start up their new lives when they could find a place of their own to live in, that was. And throughout the length and breadth of the country nobody was making furniture. It was the profiteer's paradise.

FURNITURE SHOPS SPRING UP

It has been done in such a way as to use a Biblical phrase, "to make the heart sick." All over the country little furniture and antique (save the name) shops have sprung up. There are two new ones in the row of shops which serves my small suburb. The proprietors advertise in the local newspaper asking for any old furniture.

The result is not far to seek. I happened to be walking round the furniture department of one of London's biggest department stores the other day. There I found simple chests of drawers, the kind grandmother used to use to put away the sheets, the underwear, the shirts of her large family. I can plainly remember how these chests of drawers went out of fashion with the coming of small families and small houses in the last 30 years. They were a drug on the market. Nobody would buy them. Carters were often paid a pound to take them away and get rid of them. Thousands of them must have been chopped up for firewood, I imagine.

There they are now, scarred, slightly dilapidated, marked by the passage of the years in no uncertain way, footmarks, even teethmarks where the youngsters tried out their new teeth on the edges. Over all the scars has been placed a new coat of furniture polish, but it does not hide the real condition of the chests. They are solid enough and will still give good service, but they are no antiques and have little intrinsic value.

But the shop in question is asking £40 apiece for some of them, and even small ones are marked "£35" and "£30".

Similarly in the shops little side tables which would have gone for 30 shillings in peacetime are now marked £8 or £10. A cheap bedroom suite which would fetch £15 before the war will be £70. And so on, and so on.

EVERYBODY TALKS ABOUT IT

The thing is so obvious that everybody casually talks about it, which they do talk about it as "the second-hand furniture racket" just as in the United States they talk about the "booze racket" and the "numbers racket." In the public mind the racketeers behind these things are on a par.

But over here, no racketeers, mulcting people in the essentials of life, go to prison, or so few as to be unnoticeable. Instead they conduct business as usual, thereby taking people who serve in their shops from the more useful job of winning the war, and, no doubt, is the fact that the income tax people can't get at them. If I pay £5 for furniture from a householder round the corner and then sell it for £30 I will defy any tax accountant on earth to establish what profits I am making.

Now it is going to be controlled. Nobody here breathes any sigh of relief. Firstly, they doubt that it will be controlled, and, secondly, they ask why the so-and-so was it not done years ago. The British are a long-suffering people, but they are beginning to lose their tempers.

War-Winning Weapons

LONDON.—The record of British scientists at war has proved them more than worthy of this [illegible] revolutionary weapons of war—whether defensive or offensive—have been the product of British brains. Meanwhile in other fields research has gone forward and discoveries have been made which will prove of lasting benefit to the world when the war is over.

Radar, probably the greatest weapon in air warfare was first discovered and perfected in Britain and shared with Britain's Allies. In the Battle of Britain it tipped the balance against Germany—and in favor of the whole civilized world.

Since those days Britain has developed many other weapons of air warfare. After Radar came improved anti-aircraft guns, culminating in the now famous "Z" rocket gun.

Britain's new air weapons have been just as much offensive as defensive. The "backroom boys," as her scientists are called, have produced bombs which have grown bigger and more powerful every year. Their latest is a 12,000 pounder—so large that experts thought they could never get it inside a filling factory.

The application of the degaussing girdle to the hulls of ships, thus neutralizing the effect of the German magnetic mine, was equal to a major victory at sea. Within a few weeks British scientists had defeated the menace of what Germany had vaunted as a war-winning weapon.

Plain Generosity

LONDON (BUP).—The shingle, semi-shingle and boyish-bob coiffures of the last war soon may be adopted by many of the women of Britain. It's not a matter of style or safety hazards. It's plain old-fashioned generosity.

Not long ago, Sir Walter Womersley, Minister of Pensions, announced that a generous woman had made a gift of hair to the government. It was to be made into wigs for disabled ex-servicemen.

Since then, so many offers of hair have been pouring in that it almost has become more of a problem than a boon.

Officials say that the gifts are greatly appreciated but it would help much more if offers were put in writing first, so that the necessary arrangement could be made.

Took No Chances

BALLARAT, Victoria (BUP).—A church girl here received letters regularly from a soldier who also was a devoted churchman. In addition to the ordinary date the soldier was in the habit of putting the church season at the head of his letter. One letter came along headed "Quinquagesima." The word was vigorously struck out by the censor and "Australia" written underneath.

Airmen Describe Heavy Flak Area

—R.C.A.F. Photo.

A Typical Group of Canadian Fighter Pilots Tell Their Bare-Headed Leader, Wing Commander Hugh C. Godefroy, D.F.C. and Bar, of Toronto, About a Heavy Flak Area Spotted During a Pre-Invasion Sweep Over Europe.

Polish Flyers Are Rated Tops by American Pilots

By THOMAS R. HENRY
North American Newspaper Alliance

AN EIGHTH AIR FORCE BASE IN ENGLAND.—Flying with American fighter planes deep into Germany these Spring days are the nameless men. They are among the best flyers in the world. They are cold, relentless, merciless—disdaining to claim a victory merely for the destruction of a German plane. They have fought since the start of the war under five flags. Some of them have had more than 1,000 actual fighting hours in skies over Europe.

Their stolid faces are masks. Around a mess table they are pleasant enough young fellows and have formed most enduring friendships with the new American flyers pouring into the fighter squadrons here from training camps in the United States. But it is hard for them to comprehend many American ideas. They are not very patient of tolerance for they have suffered too much. They are even a little impatient at the tolerance of the millions of their own countrymen in the United States.

SUPPOSEDLY WIPED OUT

These pilots are the survivors of the Polish Air Force which, after a gallant defence of Warsaw with few and antiquated planes in the tragic Fall of 1939 was supposedly wiped out in little more than two weeks. In fact a good many of them escaped by flying out over the German wall of steel. They made their way to France where they fought with the French air force until the collapse of that country in June 1940. Then, once more eluding the victor, they made their way to England and gave their services to the R.A.F. during the desperate days of the Battle of Britain, until the Polish Air Force was reorganized here as an independent unit with many young flyers whom they trained.

About a dozen of them now are attached to a group at this base. They are becoming familiar with the newest American fighter planes and, to perfect themselves in the tactics of these craft, are going on some of the most desperate missions. Since being with the Americans they have many "kills" to their credit but refuse to make any claim unless it is certain that not only the German plane but its crew have been destroyed.

One can hardly talk with one of the young American pilots here for a couple of minutes before he will state as his authority for some opinion "Well now Mike Gladisch thinks," or "Just yesterday I was talking with Mike Gladisch on this very point." He speaks with as much pride as if he were saying "F.D.R. was just telling me personally."

Gladisch is the most celebrated Polish pilot in England, with a record of continuous service since the German invasion of his country. But his fame and prestige are due also to some extent to the fact that he is the only one of these men now serving with the Americans who can be named. All the others must remain anonymous. Their names are on paper only in the Polish Army records.

Their ruthlessness and reckless courage arises perhaps primarily from the four major causes for which they fight.

DOMINATED BY IDEALISM

First, they are dominated by a certain idealism which has grown rather dim as the years have passed. They were officers in the Polish regular army before the war. Their education was all directed to this career. Visions of a brave new world which animate many of their American comrades leave them confused and cynical.

Second, they are fighting to get their country back. Here again their vision is confused. They don't know what sort of a country it will be. Of one thing they are certain—it will not be the land they knew.

Third, they are fighting for vengeance. One seldom hears such cold hatred of the Nazis as is expressed by these men.

But perhaps most of all they are fighting for the right to use their own names again, names, some of which were celebrated in the chancelleries. Now it would be fatal if their names were known because most of them left relatives in Poland, some of whom may have survived the Nazi terror. They know that vengeance would be wreaked on their families if their names were ever disclosed to the Germans. Only Gladisch has no kin left in Poland.

It is the surmounting of difficulties makes heroes.

Glider Landing in Dark Terror-Making Business

By JUDY BARDEN
North American Newspaper Alliance

A NINTH AIR FORCE TROOP CARRIER BASE, England (By Wireless).—Now I know how American and British shock troops will land on foreign soil. I don't know where they'll land, but I know how. Packed like sardines in a tin, carrying everything but the proverbial kitchen stove they will be huddled inside glider planes ready to take off at the word "Go."

Flight Officer Edward C. Zobel, of Highland Park, Mich., persuaded me to take a ride with him. "Just to see how it feels," he said. The take-off was nothing. Sitting in the co-pilot's seat the sensation of being towed through air in silence is wonderful, but the landing! Diving down at an angle of 60 degrees, with no hum of an engine to comfort you, with a confident pilot chatting gaily to you suggesting you look at the speedometer [illegible] a terror-making business.

How much more terror-making it must be for the troops loaded up with equipment, knowing they may make their landing in the dark not knowing what will come out of that darkness to meet them, placing all their confidence and trust in the pilot. And for the pilot with the knowledge of all these lives dependent on him. One false move on his part and all their lives may be lost. With this atmosphere of intensity all around him he must negotiate calmly and skilfully. He must see all the troops out of the plane before he himself gets out. His courage cannot be over-exaggerated.

Back at the base Mary Hack Sinclair of New York City had piloted me through a [illegible] of tack, not to describe the base as "troop transport."

DIFFERENT THING ENTIRELY

"Troop transport is a different thing entirely," he said. "Troop transport carries supplies; troop carrier carries the men."

He then [illegible] of his mouth and returned to his job of covering the ceiling of the officers' club with a green parachute. "Just to make the boys feel at home," he remarked.

Capt. Vernon C. Schumacher from Texas, told me how hard the ground crew [illegible] have to work. They have not enough men and one man has to take care of two or three gliders. They have to maintain them, tow them out to the [illegible], hook them up, tow them back on their return and see that they are [illegible] to prevent them breaking [illegible].

The [illegible] altogether one of the [illegible] the army but a job which is vitally important.

South Africa Plans Along Social Lines

CAPETOWN (CP).—South Africa's social future is slowly taking shape. Two reports, a "modified" social security scheme drafted by a parliamentary select committee and a report for the period June, 1940, to December, 1943, of the Nutrition Council, have been issued recently.

The social security report limits itself to social insurance and aims at consolidating the present services. It budgets for a total expenditure of £19,500,000 ($87,750,000) by 1946-47, a considerable cut in cost over the estimate of the more comprehensive Van Eck report.

The cut in cost means deferment of some benefits such as sick pay, funeral grants, maternity allowances and cash family allowances. The benefits remaining are old age and invalidity pensions, unemployment training and recovery benefits, family allowances for third to fifth children and provision for needy mothers, widows and wives of unemployed men with young children.

The proposals for financing the scheme are a compromise between using state revenue and making it fully contributory.

The report of the Nutrition Council emphasizes the seriousness of the malnutrition problem. A survey in 1939 showed that 40 per cent of European school children in South Africa alone were suffering from malnutrition. The present report concludes that defective diets are due not to the quantity of food but its quality and to the relatively high prices of essential foodstuffs in relation to other foodstuffs.

The Nutrition Council's report recommends that prices should be kept down by subsidizing producers of such foods as milk, cheese, fruit and vegetables.

In rural areas where malnutrition is the result of ignorance of food values rather than poverty education should provide the remedy. Native reserves present a special problem where improvement in protective foods is urgently needed.

Girls Plough Fields

A SOUTH COAST VILLAGE, England (CP).—Like a great, smooth-flowing river, Allied planes roar ceaselessly over the "white cliffs of Dover" in the bright sunshine while down below, hardly lifting their heads, farmers and land army girls toil to produce food for civilians and the vast military forces now crowded on this tight little isle.

The land army girls in khaki breeches and grass-green sweaters break the centuries-old turf atop the white chalk cliffs for cultivation while the land shakes under them with vibration from Allied bombs across the Channel.

One girl drives a heavy tractor. The even pattern of her furrows is broken at one corner of the field by a giant searchlight and its crew. At another there are anti-aircraft units.

Invasion or no invasion—the land must be cared for. Front-line country though it is, Kent farmers have increased their wheat acreage by almost twice the average for the rest of Britain. Cattle have been increased by 16.5 per cent.

Dusty convoys of camouflaged tanks and guns wind endlessly through the narrow country lanes, where the Spring hedgerows have never been more beautiful. Red Cross ambulances stand under the trees of an orchard heavy with bloom. Bronzed American soldiers from the farm belt lean from jeeps to discuss war crops.

Cause of Detention

INDIA.—Now that Mr. Gandhi has been released it is important to recall the real reason why he was detained in the Aga Khan's Palace for 21 months. He was not detained for nationalist agitation, per se. He was detained because of agitation for non-co-operation in the war effort which resulted in outbreaks of violence that would have interfered with the war effort if they had continued. That was the sole reason for his detention.

Dr. J. F. Holloway, finance secretary to the committee of public accounts, announced that up to the end of 1943 the Union of South Africa received approximately $45,000,000 under lend-lease.

Britain's Women Week by Week

By JOAN TWELFTREE

LONDON (BUP).—The question of nationality of a British woman on marriage to an alien has been raised again this time by the Nationality of Married Women Committee.

For the last 74 years this matter has been a sore point with women in this country who object to being classed with minors, lunatics and aliens under the 1914 British Nationality Status of Aliens Act simply because they marry a man of another nationality. Up to 1870 women had the right to retain their nationality. Only in that year did they lose that right.

The problem has been still further aggravated in wartime by the influx of so many foreign troops into Britain. It's even more complex by reason of the fact that under a special wartime concession if a British woman marries an enemy alien she can apply—after the marriage—to get back her own nationality, but if she marries an ally (Czech, Pole, Dutch, etc.) she is no longer a British subject.

British law in this respect is based on the marriage and nationality laws of other nations. For example most European and Scandinavian countries rule that any woman marrying one of their nationals automatically accepts her husband's nationality and therefore loses her own. France is an exception. The United States also does not demand that an alien woman marrying an American must take on United States citizenship. In fact, that is something she can only attain—all things considered—after five years' residence in the United States.

Before the war British nationality was almost given away with a pound of tea to foreigners who had no real claim to it at all but who wanted, for business or other reasons, to become British subjects. They, too, had to make application to the Home Office and fill in the inevitable official forms, but provided they did not come of a long line of thieves, rogues and murderers (in other words, so long as they were not "undesirables") they soon were able to rejoice in the possession of the coveted British status.

A woman says the Nationality of Married Women Committee ought to have the same right as a man to determine nationality and a British-born woman should certainly be allowed to retain her nationality if she so desires.

BUSTLES BACK IN FASHION AGAIN

Bustles are back in fashion again at least so far as dress designers are concerned. If the old idea catches on next [illegible] evening dresses will sport a bustle.

It will be a very light bustle and nothing freakish is being planned, one of the designers hastens to explain. "In many cases it will consist of a giant padded bow."

The bright spot in the fashion note is that evening dresses apparently are coming back into style again.

For at least three years evening dresses have been part of the great what used-to-be. Packed away in trunks, hanging in moth-proofed paper covers, they represent to us a bygone era.

Those times may come back again. We put the gowns away for the duration, but already they are beginning to reappear. New ones, too, are coming out in London's fashionable restaurants in spite of the coupons. For the moment these are plain, high-necked long-sleeved dinner gowns—the kind the shop assistant tells you can easily be altered into afternoon frocks if the need for a more practical garment becomes urgent and coupons are scarce.

Farm and Gardens

Island Garden Notes

By W. H. WARREN

June in the Victory garden is a busy time, when the garden requires regular attention. Weed persistently—a stirrup hoe is best between [illegible] from crowding before thinning. Water heavily when required, but avoid light sprinklings which merely wet the surface. The open Winter has afforded insects the opportunity to multiply faster than usual, so be on the watch for earlier infestations of aphis, flea beetle, etc. Continue successive sowings to lengthen the season. Sow beans, beets, corn, lettuce, carrots, cauliflower, head broccoli, early-maturing peas, New Zealand spinach, squash, marrow and pumpkin.

Plant late potatoes and transplant tomatoes, chard, celery, sprouts, leeks, cabbage and sprouting broccoli. Some of the above work may have been completed in May, but for those who have not yet begun gardening, all the above may be started with good success in June, thus confirming the old saying "It's never too late to start a garden." This is the time to plough up sod land in preparation for next year's garden in order to kill the sod. Tomatoes should be staked and the suckers removed. Tomatoes, and potatoes too, respond to uniform treatment and resent periods of drought followed by heavy watering. Do not prune off the leaves. Nip the tops of broad beans to help control aphis. Side dress the rows with a complete fertilizer (two pounds to 100-foot row) and follow with a good soaking, particularly after thinning. Water potatoes, particularly when the tuber growth is strongest, i.e. when in flower. Hill up potatoes slightly but do not disturb the roots. Better apply control for carrot fly, onion maggot and cabbage root maggot before the pest appears, than try to fight a losing battle once they get established. Earlier squash may be had by pollinating the first blooms by hand.

In the flower garden, sow wallflowers, hollyhocks, Canterbury bells, forget-me-nots, stocks and primulas for next year's bloom. Sow quick maturing annuals like petunias, tagetes and alyssum to fill in the blank spaces. Divide and replant iris after blooming. Plant gladiolus for late bloom, dahlias, too, may still be planted. Lift bulbs and store in a dry place out of the sun. Stake tall perennials. Cut back lupins and pyrethrum to obtain second bloom. Keep pansies and violas picked to obtain continuity of bloom. Perennial candytuft is one of the most free flowering low herbs in the garden. It requires practically no attention. It is usually white but often is shaded pale mauve. Propagate by cutting or layering. It's easy.

Winter Vegetables. One of the strongest advocates of Summer and Fall plantings to supply fresh vegetables and particularly greens the year round is Ray W. Gill, of Gill Bros. Seed Co., Montavilla Station, Portland, Ore. Copies of his radio talk on Fall vegetable gardening are available free on request and are well worth having, making due allowance for the difference in latitude.

THE SPRING FLOWER SHOW

The Spring Flower Show held on April 28 and 29 was a colorful little show which continues to show improvement, particularly in the decorative classes. With daffodils almost over and tulips scarcely out these classes were better than expected. Hyacinths seem to be overlooked but some fine scillas were displayed in bowls. The decorative value of scillas is becoming more appreciated. Outstanding was a bowl of Iceland poppies made by Mrs. R. E. Winter. Polyanthus and pansies were good. The faithful members of the Victoria Women's Institute again made a fine display of herbaceous material banked with flowering trees and shrubs. Chief amongst the non-competitive displays of course was Layritz Nurseries with choice rhododendrons, camellias, magnolias, [illegible] daphne and some new dwarf flowering spring [illegible]. Also displayed was Erica [illegible] which was highly recommended by Mr. Layritz as being hardier than Erica mediterranea and its hybrids. A fine display of dwarf iris and species iris was made by K. E. Christiansen. Mrs. Phippard showed iris japonica, rosa Rouletti and other plants and A. E. Goddard showed polyanthus and auriculas. Mr. and Mrs. W. [illegible] Porter, of Tattersal Drive, kindly displayed some lovely cattleya and cypripedium orchids from their collections which were much appreciated by the crowds.

To stop bindweed from invading your property from next door, a new V.H.S. member claims good success by blocking the invading roots with roofing paper.

How Amateurs Can Root Roses. Each Spring numerous inquiries are made as to what is done with all the rose prunings from the Beacon Hill Park rose garden. The seeming scandalous waste of good propagating material, in the minds of many inquirers, is closely akin to the seeming waste of public money! These individuals, who in every case are beginners, are told that cuttings are propagated either from soft wood or hard wood. Softwood cuttings are propagated in Summer, hardwood cuttings in the Fall. When pruning time arrives in February or March, the wood is quite unsuitable for propagation, hence the seeming waste. Fall pruning of roses in a display bed to provide wood for propagation is not advisable because of the strong possibility of die-back from the cut stubs of branches due to frost injury.

Dr. A. E. Hitchcock, of the Boyce Thompson Institute of Plant Research, and leading authority on propagation on this continent, has summarized how amateurs can root roses easily in an article in the 1943 American Rose Annual. He suggests that a start be made first with climbers like Paul's Scarlet, Dr. Van Fleet and Mary Wallace. Use flowering shoots after the petals start to fall, discarding the upper part of the shoot where the leaves are small. June and August are the best months. Make cuttings with three buds, cut close to the top bud and from one-quarter to one inch below lower bud with a sharp knife, removing the bottom leaf and the terminal leaflets from the other two leaves removed. Immerse basal bud of cuttings in water as they are prepared. He suggests dipping the cuttings one-quarter to one-half inch deep in Merck's Hormodin Powder No. 1 to induce rooting. Shake excess water from cuttings before dipping and afterwards tap on side of container to remove excess powder. Plant cuttings in clean building sand in a box, flat, cold-frame or bench. Depth of sand is five inches. Shade during heat of the day. A hole is made in sand and cutting laid in at 45 degrees with three-quarters of their length in the sand. Cover and press lightly being careful not to knock dirt from cuttings during the operation. Water thoroughly. Subsequent watering [illegible] depending on atmospheric condition. Lay a single thickness of cheesecloth over cuttings. Remove when watering. Pot cuttings in light soil with organic matter after rooted (three to four weeks) and keep in relatively high humidity until roots fill the small pot (10 to 14 days). Do not feed at this stage. Move into larger pots after about one month and when new shoots appear, apply one level teaspoon of complete fertilizer for plants in four-inch pots. Roses are very sensitive to fertilizer when first becoming established in the soil.

NATURE IS WONDERFUL

"Isn't Nature wonderful" will be voiced by many a gardener who may even swear he can see plants grow under his watchful care. There is certainly a pleasure in following the growth of robust plants, healthful in flower and foliage. Every gardener thrills to the pleasure of its books, for there is so much to know and discover! Often it is the rediscovery of the good qualities of an old friend. Such was the writer's experience with the graceful bush Lonicera syringantha, the lilac honeysuckle bush. While confessing a weakness for fragrance this shrub rivals the daphnes with its hyacinth-scented flowers.

Soot has been valued as a fertilizer and insect repellant since ancient times. Modern literature seems to be rather scornful of its merits. One encyclopedia claims it has no place in a garden. Yet we know past generations have held it in high regard particularly for peas, carrots, onions, roses and sweet peas. In each case it is effective both as a fertilizer and against specific pests of these plants: aphis, slugs, wireworm, onion fly, carrot fly, etc. Being black in color it absorbs heat, increases soil temperature and stimulates early plant growth. [illegible] it contains from 1 to 4 per cent nitrogen in the form of ammonia. Because of its [illegible] nature it may cause burning to foliage when used fresh hence it should first be weathered in a dry place and used with caution. As a liquid fertilizer it is best applied weak and often, mixing one [illegible] to one quart water and using the clear liquid.

White grubs which attack primroses, strawberries, etc., may be destroyed by using one teaspoon of carbon disulphide in a hole three inches from the plant and [illegible] six inches deep under the plant. Don't allow the material to touch the roots. For treating open ground use one ounce per square yard in three or four doses per square yard. To kill the adult weevil dress the beds regularly with Go West earwig bait.

Hyacinth propagation is the subject of a mimeographed bulletin recently released by the Saanichton Experimental Station and written by J. H. Crossley, which he summarizes the results of experiments which he described to us in a lecture last Fall.

THOUGHTLESS TREE PLANTING

The following, with slight changes is from an article by M. G. Kains in The Flower Garden.

When I see maple, chestnut, fir, cypress and other trees that grow to forest tree dimensions planted on ordinary sized lots, especially when they are used in foundation plantings, I am reminded of the little girl who, at the zoo, exclaimed that the baby elephant was "perfectly darling," and forthwith wanted her mother to buy one for a pet! Her mother explained that even though the "baby" elephant might be no trouble to keep and train their lot was too small for an animal that would grow to be as wide as their auto, as high as their garage door and so heavy that if it walked over the lawn or the flower beds it would leave footprints as big and deep as their dishpan.

The man who plants trees of the kinds mentioned is like that little girl, except that when he visits a nursery he is not accompanied by an understanding parent or guardian who will explain that the "cute little trees" in the nursery rows are like baby elephants because they will grow too big for the lot. No. He buys whatever "perfectly darling" specimens please him, usually without questions as to their suitability to his property. His only query, as a rule, is "What's the price of this?" If "this" happens to be a three-foot Norway spruce priced at $5, whereas a one-foot specimen of Alberta spruce costs $10, he is likely to exclaim "What! Pay $10 for that little runt! Not while I'm conscious! I want something to show for my money! Here's your five."

So he takes home the three-foot Norway, plants it in front of the dining-room window where he can admire it every day and pat himself on the back for his astuteness to get value given. And how happy he is when he measures the two inches or more that the tree grows the first season. Again when it makes four inches the second and eight the third. But when the tree really gets down to business and grows sixteen inches the fourth year and at the close of that season is six or more feet tall, he begins to see that at such a rate it will soon shut the light out of the dining-room and a few years later from the upstairs room as well. Then he wakes up to the fact that he is like the man with an elephant on his hands, for he finds upon inquiry that the normal height of such trees may be 100 feet or more [illegible] greater than 50 feet. He also sees, too late, that he must face the inevitable [illegible] then cut it up.

Five dollars and [illegible] years lost growing a tree for kindling wood [illegible]. Having paid for the experience in this expensive way he may [illegible] again, but this time with a truly dwarf variety. But [illegible] the $10 in the first place and [illegible] the loss of time, the cost of the tree he did buy, plus the cost of cutting it down.

Vancouver Island Cows

The following are lists of herds in the Vancouver Island (South) Cow-Testing Association whose average for the month of May is for 30 pounds of butterfat or more, according to T. G. M. Clarke, supervisor, with owner, milk and fat in order named.

Large herds (20 cows and over): G. A. Swan, 1110 lbs., 52.1 lbs.; Heather Bank Estate, 1255 lbs., 45.3 lbs.; Easton & Goodwin, 871 lbs., 45.0 lbs.; W. J. Hosland, 876 lbs., 44.1 lbs.; F. & T. Raper, 1,262 lbs., 42.9 lbs.; P. G. Austin, 1,071 lbs., 42.6 lbs.; H. Hoy, 908 lbs., 42.6 lbs.; G. Rogers, 954 lbs., 41.9 lbs.; A. Glintz, 852 lbs., 41.0 lbs.; F. W. Burkinshaw, 927 lbs., 41.2 lbs.; F. L. Kingston, 871 lbs., 37.8 lbs.; F. W. Burdge, 801 lbs., 36.0 lbs.; C. C. Martin, 895 lbs., 35.0 lbs.; A. F. Longland & Son, 847 lbs., 34.8 lbs.; J. B. Rashleigh, 892 lbs., 32.9 lbs. Small herds (1-19 cows): H. C. Rowe, 1,269 lbs., 66.0 lbs.; F. Welsh, 1,038 lbs., 45.3 lbs.; R. J. Duncan, 1,032 lbs., 43.3 lbs.; St. Joseph's Hospital Farm, 1,020 lbs., 36.7 lbs.; B. Hoole & Son, 879 lbs., 36.0 lbs.

Beware Grass Fires

In view of the imminent danger to farm buildings and cottages near grassland, grass should not be burned. It is safer to mow it or cut down the weeds, pile them up, and cart them away. In case where it is necessary to set a fire the following precautions should be taken, no matter how free from danger the circumstances appear to be. Never allow children to do this work alone. Even when under supervision [illegible] grown up neighbors should be asked help. Make certain that each member of the crew has a [illegible] a shovel or a [illegible] suitable to beat out the [illegible]. Also [illegible] close at hand pails of water [illegible] or other water [illegible]. Before starting the fire make [illegible] around buildings so that fire cannot reach them. Before [illegible] the burnt-out place [illegible] certain that the [illegible] has been [illegible] it is a safe plan to take another look at the place before going to bed.

In 1943 there were 50,400 acres sown to soybeans. The beans when crushed for oil [illegible] the demand for [illegible] shortening, much of which is made from soybean oil. The by-product meal is one of the richest feeds for livestock.

Thinning Young Beets

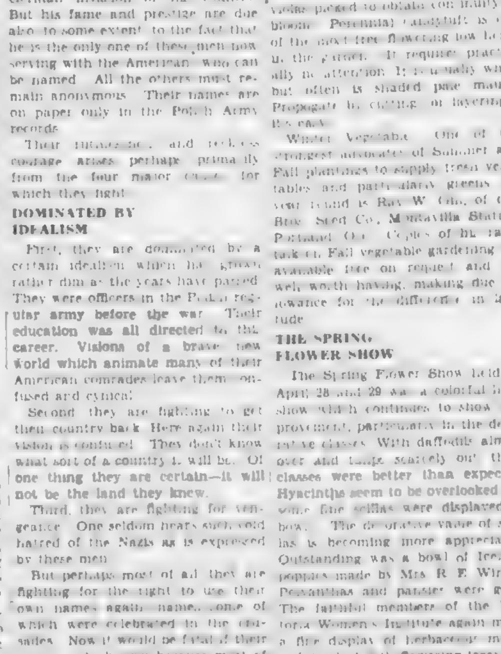

By DEAN HALLIDAY
Released by Central Press Association

Every effective service should be applied to beets in the Victory garden. It is important that young beets be thinned regardless of how thick the fruits have been sown. Each fruit contains more than one seed and the young plants come up in clumps, therefore all but one of them should be removed by thinning.

Do not wait to apply [illegible] service until the young beets have become injured by overcrowding but begin thinning early as [illegible] the accompanying garden-graph [illegible] plants to four inches apart in the row. The thinned-out plants [illegible] replanted in some other section of the garden. Some can also be used as table greens. The plants which are transplanted will mature about 10 days later than the rows from which they were taken.

Whenever possible select an overcast day [illegible] for transplanting beets. As illustrated in the garden-graph [illegible] be extended straight down in the hole and not be curled up or crowded into a shallow hole.

War Artist Illustrates How Invasion Sectors Are Assigned to Assault Troops

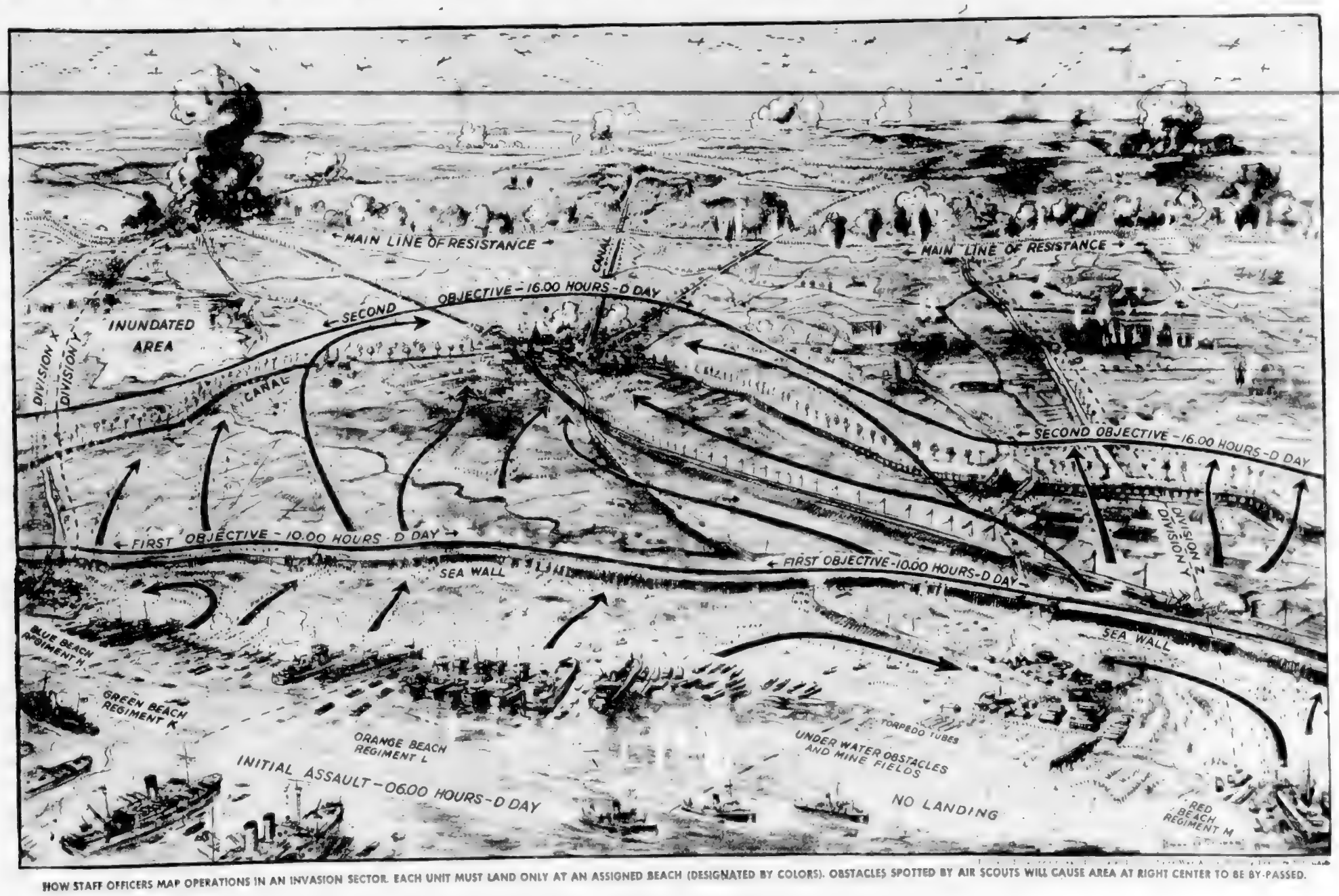

HOW STAFF OFFICERS MAP OPERATIONS IN AN INVASION SECTOR. EACH UNIT MUST LAND ONLY AT AN ASSIGNED BEACH (DESIGNATED BY COLORS). OBSTACLES SPOTTED BY AIR SCOUTS WILL CAUSE AREA AT RIGHT CENTER TO BE BY-PASSED.

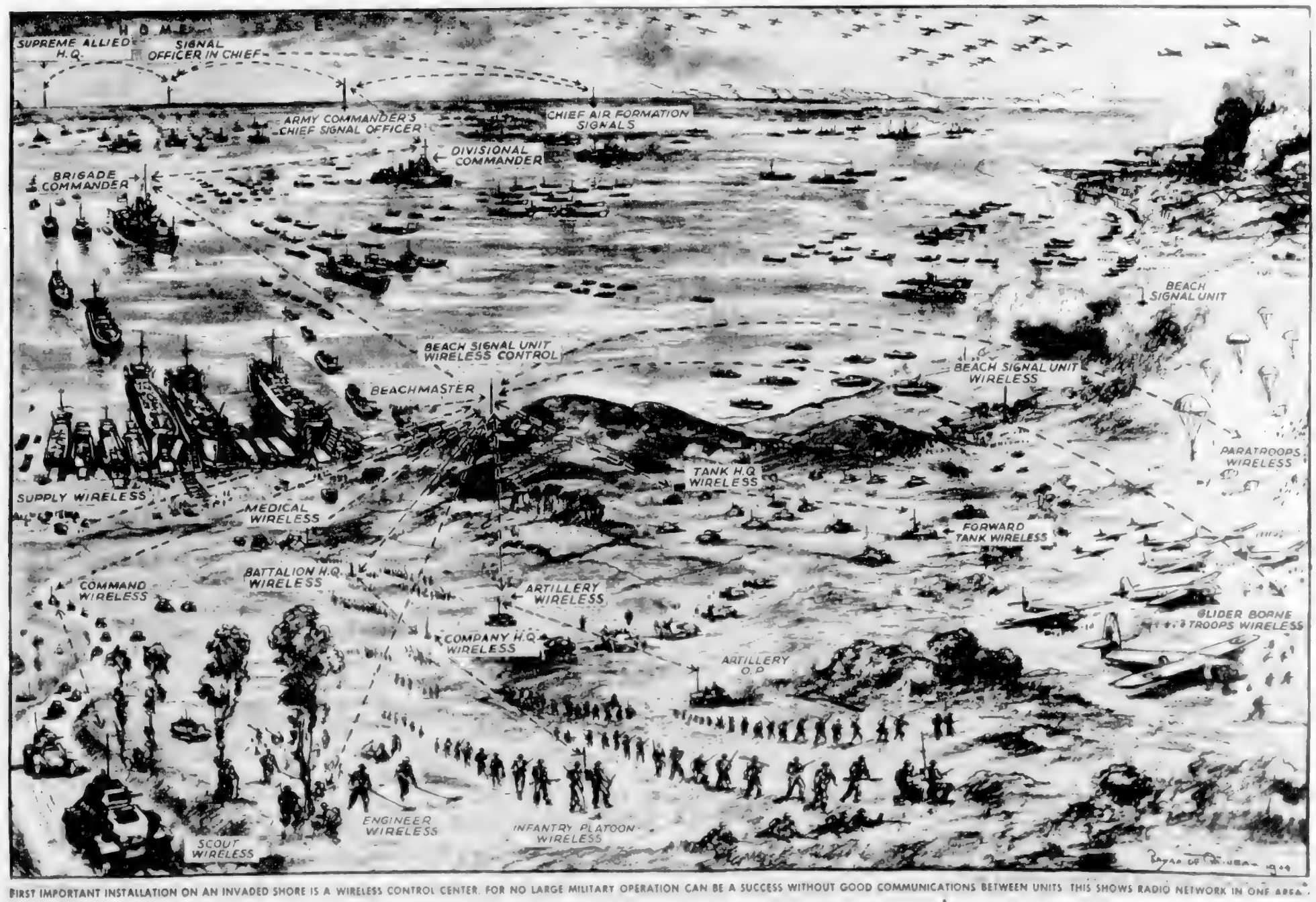

FIRST IMPORTANT INSTALLATION ON AN INVADED SHORE IS A WIRELESS CONTROL CENTER. FOR NO LARGE MILITARY OPERATION CAN BE A SUCCESS WITHOUT GOOD COMMUNICATIONS BETWEEN UNITS. THIS SHOWS RADIO NETWORK IN ONE AREA.

Gay New Tunefilm to Show At Oak Bay and Plaza

America's foremost singing trio, the Andrews Sisters, presenting five outstanding popular songs and surrounded by a group of expert entertainers open on Monday at Oak Bay and Plaza Theatres in Universal's zestful comedy musical, "Always a Bridesmaid."

The [illegible] picture [illegible] in every sense of the word, music, its host of merrymakers through a [illegible] police probe. The [illegible] are [illegible] the activities of a Lonely Hearts Club, where the Andrews Sisters hold forth as smiling hostesses. The results are hilariously funny.

Patric Knowles and Grace McDonald head the supporting cast in amusing and often exciting romance. Two prominent screen comedians Charlie Butterworth and [illegible] several colorful sequences.

An extra feature is the offering of the celebrated Jivin' Jacks and Jills, certainly the liveliest, jivest dancing aggregation of the cinema.

Rio Theatre Has "Mister Big" Film

Robert Paige and Elyse Knox are teamed romantically in Universal's "Mister Big," which comes on Monday to the Rio Theatre. Paige and Miss Knox will be seen as instructors in a school of the drama in which a gang of kid students veto the classics in favor of jive.

Donald O'Connor is starred in the new comedy musical which headlines Gloria Jean and Peggy Ryan.

Eleven musical numbers are featured in the film's tuneful score. Colorful specialties are presented by the Ben Carter Choir with Ray Eberle and Eddie Miller's Bob Cats.

"Mister Big" was directed by Charles Lamont.

A Scene From Picture at York Theatre

Betty Field and Lon Chaney, Jr., Are Involved in This Scene Which Takes Place at Aguora Ranch, the Setting of "Of Mice and Men," the Hal Roach Production Which Is Currently on View at the York Theatre

Brilliant Starring Cast In Exciting York Film

Starring Burgess Meredith, Betty Field and Lon Chaney, Jr., in all three major art [illegible] Hal Roach's "Of Mice and Men," which is slated to appear at the York Theatre on Monday, unfolds a richly emotional [illegible] story of the [illegible] ranch workers of California.

Based on the [illegible] of the same name by John Steinbeck, "Of Mice and Men" [illegible] of George and Lennie and Mae on Aguora Ranch in California. George and Lennie [illegible] [illegible]

AUSTRALIA REPRESENTED

[illegible]

Warner Bros.' "In Our Time" Now at Dominion Theatre

Warner Bros.' new production "In Our Time," starring Ida Lupino and Paul Henreid is now showing at the Dominion Theatre.

Ida Lupino and Paul Henreid are the actual figures of the film's tender love story. A young girl meets [illegible] shop in Warsaw. They fall in love and no matter how his family objects, he is determined to marry her. The couple is happy [illegible] the [illegible] of [illegible] family. Their estate is [illegible] [illegible] But the war breaks out and destroys all their careful planning. The young husband has to leave for the front. Left alone she carries on as best she can until he comes home wounded. The enemy is [illegible] and his family [illegible] to escape but the young couple stay to fight the invading Germans to the end.

Nancy Coleman highlights her screen career in the part of a haughty, aristocratic girl. Nazimova returns to the screen as the mother of the young Count. Also featured are Mary Boland and Victor Francen.

In the sense of simply bearing the [illegible] of life, [illegible] is not [illegible]

Cadet to Show Gay Laugh-Fest

Two of Paramount's most capable stars, Paulette Goddard and Fred MacMurray, combine their talents in "Standing Room Only" and provide Cadet Theatre patrons with one of the best comedies in recent seasons.

[illegible] is possible because of the [illegible] roles assigned to Paulette and Fred, for cast in parts like [illegible] Washington, D.C., [illegible] in some of [illegible] situations yet conceived.

[illegible] the business rival, and [illegible] in his role of Washington [illegible] round out an exceptional cast. Others contributing to the general merriment are [illegible] Alan Reyes and [illegible]

AT BOTH THEATRES
Plaza — Oak Bay
Opens [illegible] Feature at [illegible] TOMORROW! Opens 6.45 Feature at [illegible]
SWING IT! ...with the Nation's Top Trio!
DIG IT! ...with a Host of Hep Honeys!
GET WITH IT! ...as they take a Lonely Hearts Club for a boogie-woogie ride!
The ANDREWS SISTERS
ALWAYS A BRIDESMAID
with PATRIC KNOWLES, GRACE McDONALD, CHARLES BUTTERWORTH, BILLY GILBERT, ANNE ROONEY and THE JIVIN' JACKS and JILLS
HEAR Them SWING— "Thanks for the Buggy Ride" "Yoo-Hoo" "That's My Affair" "Mr. Five By Five" "Ride On"
20c [illegible] Tax Incl.
ADDED HIT: JEAN PARKER 'TRAITOR WITHIN'
Extra Universal News

Tomorrow RIO FOR 3 DAYS
TWO GRAND HITS!
YOUR MERRIEST MOMENTS IN MONTHS...
With the Nation's Young Laugh Sensation!
DONALD O'CONNOR in Mister BIG with GLORIA JEAN PEGGY RYAN
ADDED FEATURE 'PUBLIC ENEMIES' EXTRA NEWSREEL

HOTEL VANCOUVER'S
DAL RICHARDS
ORCHESTRA AND ENTERTAINERS
★ BERYL BODENNE
★ GLEE CLUB
THURSDAY JUNE 22nd
DAL RICHARDS
Dancing 9-1 — $1.25 Per Person
TICKETS ON SALE AT BOX OFFICE
CRYSTAL GARDEN BALLROOM

Amusements

ON THE SCREEN

Atlas—[illegible]

Cadet—"Standing Room Only," starring Paulette Goddard and Fred MacMurray.

Capitol—"The Miracle of Morgan's Creek," starring Betty Hutton and Eddie Bracken.

Dominion—"In Our Time," [illegible] Ida Lupino.

Oak Bay and Plaza—"Always a Bridesmaid," starring the Andrews Sisters.

Rio—Robert Paige and Elyse Knox in "Mister Big."

Plaza—"Of Mice and Men," featuring Burgess Meredith and Betty Field.

CADET ESQUIMALT ROAD
MONDAY TUESDAY WEDNESDAY
He Didn't Know Secretaries and She Didn't Know Shorthand
'STANDING ROOM ONLY'
PAULETTE GODDARD AND FRED McMURRAY
PLUS
'SO'S YOUR UNCLE'
BILLIE BURKE and DONALD WOODS
ADDED NEWS
Evenings at 6.30 and 8.07

ROYAL Saturday, June 17, at 8:30
Oscar Serlin's production of Clarence Day's
LIFE WITH FATHER
Made into a play by Howard Lindsay & Russel Crouse
HARRY BANNISTER with NYDIA WESTMAN
If You Want to Laugh, Laugh and Laugh by All Means See Life With Father
Prices $2.50 $2.00 $1.50 $1.00 Plus Tax
BOX OFFICE NOW OPEN

STARTS TOMORROW — YORK
GREAT MOMENTS FROM THE YEAR'S Greatest PICTURE!
I LIKE TO TOUCH NICE SOFT THINGS. WHEN CURLEY'S WIFE MAE CAME INTO THE BARN AND ASKED ME TO FEEL HER SOFT, SMOOTH HAIR, IT WAS AWFUL NICE ...ONLY SHE GOT SCARED AND SCREAMED...I TRIED TO STOP HER...AND THEN IT HAPPENED...I DIDN'T MEAN TO DO NO BAD THING.'
HAL ROACH presents
"OF MICE AND MEN" by JOHN STEINBECK
with Burgess MEREDITH • Betty FIELD • Lon CHANEY Jr.
got RHYTHM! got ROMANCE! got REVELRY!
ICE-TRAVAGANZA OF GLORIOUS SONGS!
SONJA HENIE
TYRONE POWER
RUDY VALLEE
"SECOND FIDDLE"

FAMOUS PLAYERS THEATRES
HERE it is!
TOMORROW!
11.55, 2.16, 4.37, 6.58, 9.19
And when you see the MIRACLE you'll split your sides with laughter!
THERE'S NO MORGAN in it... but there IS a private Ratzky-Watzsky.
THERE'S NO CREEK in it... but there is a lot of Kockenlockers.
THIS CREEK TURNED OFF DURING JANUARY, FEB & THURSDAY
Paramount's MIRACLE of Mirth
Betty HUTTON
Eddie BRACKEN
The MIRACLE of Morgan's CREEK
what a Title!
The MIRACLE that Rocked the World with Laughter!
With DIANA LYNN • WILLIAM DEMAREST
Extra! INVASION National Film Board Presents "ZERO HOUR"
THE STORY OF INVASION! The vast planning and training in actual combat that was a prelude to June 6
NEWS SPECIAL
ENGLAND IN PREPARATION FOR D-DAY
The Inside Story of How England Prepared Mass Men, Tanks, Planes, Guns and the United Nations' Navy in a Mighty Armada
Capitol

MONDAY
THEY HAD TO LOVE DANGEROUSLY TO LOVE AT ALL!
IDA LUPINO PAUL HENREID in "IN OUR TIME"
A Great and Genuine Love Story
with Nancy Coleman, Mary Boland, Nazimova
EXTRA
"SOUTH AMERICAN SWAY" MUSICAL NOVELTY
"DUCK SOUP TO NUTS" COLORED CARTOON
CANADIAN NEWS
DOMINION

MONDAY! FOR 2 DAYS
Crowds Acclaim It One of the Screen's Truly Great Romances With Its Haunting Music and Its Magnificent Cast!
Ingrid Bergman in INTERMEZZO
LESLIE HOWARD JOHN HALLIDAY
PLUS
Where No Man's Life Is Safe, No Woman's Motive Sure
JOURNEY INTO FEAR
Joseph Cotten - Dolores Del Rio
ATLAS

SONG and FANTASY
PRESENTED BY
WYNNE SHAW
SPONSORED BY
JUNIOR AUXILIARY ST. JOSEPH'S HOSPITAL
Royal Victoria Theatre, Friday, June 16

CHRIST CHURCH CATHEDRAL
GARDEN PARTY
at
Bishop's Close—906 Vancouver Street
Wednesday, June 14
2:30-6 P.M.
REFRESHMENTS - MUSIC - STALLS
A.Y.P.A. Midway—Memorial Hall—7:30-11 P.M

Folks, we'll be back on Monday after a swell rest.
Come In for Lunch, or See You After the Show
The Staff
Tommy Tucker's No. 2

Grand Concert
PRESENTED BY
THE BEETHOVEN CHORAL CLUB
Assisted by Advanced Pupils of
PROFESSOR J. B. HOFFMAN
In the Chamber of Commerce Auditorium
Thursday, June 15, at 8:15 P.M.
Fine Programme of Choruses, Solos, Duets, Trios and Operatic Arias
Tickets 50c at Fletcher Bros.
Entire Proceeds in Aid of the Queen Alexandra Sanatorium

Now Operating on
Summer Schedule
AIR CONDITIONED
ROLLER BOWL
1600 Government Street

HI THERE!
Fun for All the Family at the
PRINCESS PATRICIA'S CANADIAN LIGHT INFANTRY W.V.
CARNIVAL
CRYSTAL GARDEN
TUESDAY, JUNE 20
DANCE - MIDWAY
FLOOR SHOW - SWIM GALA
GIRLS' DRILL TEAM
DOOR PRIZES

"FRIDAY FROLICS"
DANCE
EVERY FRIDAY
BERNIE POSTER'S ORCHESTRA
CHAMBER OF COMMERCE
AUDITORIUM

FAMOUS FOR
TIME-KEEPING
EXQUISITE STYLING
TAVANNES
Watches
TIME THE WORLD

Capitol Theatre Offers Comedy "Morgan's Creek"

A picture with a story that film fans will be laughing at and talking about for a long time after they have seen it is Paramount's "The Miracle of Morgan's Creek," co-starring Eddie Bracken and Betty Hutton, with Diana Lynn, William Demarest and Porter Hall. The [illegible] at the Capitol Theatre is said to be one of the most uniquely funny movies ever made.

The story concerns small-town people and their problems in wartime, especially their romantic problems. Betty is seen as Trudy Kockenlocker daughter of the town's chief of police played by Demarest. Trudy is loved by Norval Jones (Eddie Bracken), but Norval is a civilian and Trudy goes for khaki. She goes for it in such a big way that she marries a soldier she meets at a dance. They don't give their right names, and Trudy never sees him [illegible] see him but his presence is very much felt throughout the picture, as all of Trudy's troubles stem from her marriage to him. How the miracle comes about and what it is, is said to provide a great deal of lively entertainment.

Journey Into Fear Playing at Atlas

How the German Gestapo seeks the death of an American naval expert as part of the Nazi scheme of world conquest comprises the basis of "Journey Into Fear," Orson Welles' exciting new melodramatic film which opens on Monday at the Atlas Theatre.

Heading Joseph Cotten as the American [illegible] Welles [illegible] Dolores Moran, Jack Durant and Edgar [illegible] Norman Lloyd assisted.

[illegible] the film [illegible] at the Atlas Theatre.

Uproarious Comedy Is Coming Here Saturday

[illegible]

2,168 Families Seek Homes in Vancouver

VANCOUVER, June 10 (CP). A total of 2,168 families seeking housing 2,617 children are seeking homes in Vancouver through the National Housing Registry, it was revealed today from the Vancouver [illegible] office since [illegible]

DRIVER ACQUITTED

VANCOUVER, June 10 (CP). Peter Robertson, 24, of Vancouver, [illegible] was acquitted on a charge of [illegible] January 23 by a car driven [illegible] the death of Arthur Eddie Vanderbeck [illegible] three weeks after the [illegible] later learned after Eddie was dead.

Take Part in Heart-Warming Comedy at Capitol

About to get conked is William Demarest in Paramount's heart-warming comedy, "The Miracle of Morgan's Creek," co-starring Eddie Bracken and Betty Hutton, which will open on Monday at the Capitol Theatre.

Sunday Radio Programmes

[illegible]

Sunday Highlights

[illegible]

CJVI Newscasts

[illegible]

Monday Radio Programmes

[illegible]

Monday Highlights

[illegible]

Grand Concert to Be Given Here June 15

[illegible]

SCOTS MAY BLUSH

[illegible]

10 seconds... and you strike the
NEWEST, DEADLIEST BLOW OF SCIENCE AGAINST FLIES
and all small insects!

You've probably asked yourself, [illegible] that will do a real job that will keep the pests away *all* the time?" At last science has found such a killer . . . has developed 2-WAY . . . deadly efficient, economical, simple to use! And a single application lasts for *days*!
YOU'VE NEVER SEEN ANYTHING LIKE IT! HERE'S HOW 2-WAY WORKS:
1 Insects always go to the light . . . to screen door or window . . . so you simply wipe 2-Way on screen mesh and around door frame. Takes only 10 seconds to apply to the average screen . . . *free applicator supplied*
2 Treated screen then kills by contact flies, mosquitoes, ants, all insects
3 Single application lasts 4 to 7 days . . . efficient, economical.
4 Does double duty: 2-Way is applied on only *one* side of screen, makes it sure death to insects contacting it from *both* inside and outside.
5 Is colourless, invisible when applied.
6 Farm and outdoor people prize 2-Way as an insect repellent . . . it can be applied to the skin of course.
7 Free consultation on any insect problem is available to purchaser of 2-Way.

SURE DEATH TO INSECTS YET HARMLESS TO HUMANS, ANIMALS AND SCREENS.
NO FUSS, NO MUSS, NO MESSY SPRAY—ORDER A SUPPLY TODAY!
2-WAY INVISIBLE INSECTICIDE SCREEN PAINT
Registered under the Pest Control Products Act. [illegible] jobber get it from CHANTLER & CHANTLER LIMITED, 49 Wellington St. W., Toronto.

Elasto TABLETS
QUICK RELIEF FOR LEG SUFFERERS
[illegible]
Generous Free Sample on Request
[illegible]

NEW TIME for
"What Do You Know About the War"
FEATURING JUNIOR CHAMBER OF COMMERCE
A. A. Baker - Mel Hunter - W. C. Mearns
W. F. Holland and W. A. Mooney
Presented by Sidney Roofing Co. Ltd.
9 O'CLOCK TOMORROW NIGHT
CJVI - Dial 1480

3-STAR NOON-HOUR

★ AL SMITH
Popular Pianist who has his own show at 12 noon, Monday through Friday. Presented by Cec Fletcher.
★ EB AND ZEB
"The funniest serial on the air"—12:15 noon, sponsored by Standard Steam Laundry and Dry Cleaners.
★ BAPCO NEWS
At 12:30 each weekday the British America Paint Co., Ltd., brings you complete reports from Canadian Press.
Station CJVI—Dial 1480

Finance–Commerce–Markets

New York Stocks

NEW YORK, June 10 (AP)—This week's long-awaited European invasion found the stock market with its defenses well manned and battling power, poised for a quick [illegible] to reap quick benefits from victory.

Heavy demand for motors and accessories, low-priced and [illegible] continued in today's brief session. Numerous favorites [illegible] for the year or [illegible] fractions. [illegible] Books of 1,000 [illegible] showed the ticker tape and [illegible] of 727,470 compared with [illegible] last Saturday, [illegible] for a short week since March 27, which was the best Saturday [illegible] since July 31, 1943.

The automobile group [illegible] profiting at the start. [illegible] leaders of [illegible] were restricted by [illegible] postwar [illegible]. Rails were [illegible] at the close.

The Associated Press [illegible] average [illegible] 1937.

DOW JONES AVERAGES

Thirty industrials [illegible] up [illegible]
Twenty rails [illegible] up [illegible]
Fifteen utilities [illegible] up [illegible]
Total sales, 727,000 shares.

A. O. Railway	[illegible]
[illegible]	[illegible]
[illegible] Gas	[illegible]
Gen. Edison	[illegible]
Cont. Can	[illegible]
Crucible Steel	[illegible]
Curtiss-Wright	[illegible]
[illegible] Aircraft	[illegible]
[illegible]	[illegible]

Closing Averages

(James Richardson & Sons)

TORONTO CLOSING

Twenty industrials 120.23, up .07
Twenty golds 101.16 up .11
Ten base metals 70.60 down .08
Fifteen [illegible] down .08
Total sales 185,000

MONTREAL AVERAGES

Twenty industrials 52.86 down .20
Ten utilities 59.20 down .10
Thirty combined 70.70, down .10
Ten pulp and papers 136.38, up [illegible]
Fifteen golds 74.43 down .08
Total sales 12,900

Stocks and Bonds

[illegible]

Savings Deposits In Canada Higher

[illegible]

Toronto Stocks

[illegible]

Montreal Stocks

[illegible]

Vancouver Stocks

VANCOUVER, June 10 (CP)—Both mines and oils made a few gains on Vancouver Stock Exchange today. Total turnover was 34,300 shares.

Bralorne [illegible] a fraction to 7 and Minto was up a fraction at 3½. Privateer jumped 1 to 34.

Mill oils increased a fraction to 6 and Pacific Petroleum was up 1 at 50. Canada gained a fraction to 6.

[illegible]

Sunshine Camp for Happy Holidays

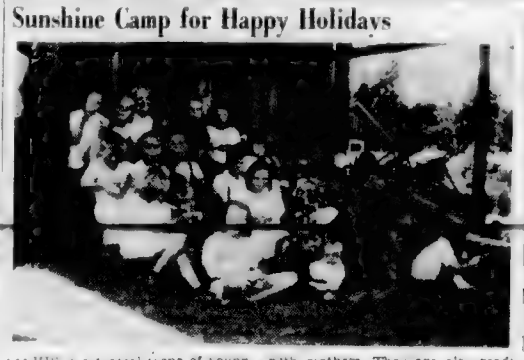

THIS is a typical scene of youngsters enjoying the warm Summer days at the Fred Landsberg Sunshine Camp, which for several years has brought holiday happiness to those who could not otherwise enjoy a holiday in the country. Plans for this year are underway and mothers with little children who had no prospect of a sojourn at camp will be entertained from July 31 to August 1.

Later there will be the turn of the [illegible] and their guides from August 1 to 10. Boys aged eight to [illegible] years will be [illegible] Sunshine Camp [illegible] Arrangements for the August [illegible] are being made by the Victoria [illegible] and recreational hall with facilities for rainy days are features.

[illegible] to meet [illegible] at Sunshine Camp are [illegible] to get in touch with Mrs. [illegible], Director, Camp Superintendent, 4 Parliament Avenue or by [illegible] Beacon 2166, as soon as [illegible].

with mothers. They are also ready to give first aid on a moment's notice.

Bathing on a safe beach with an attendant constantly on hand and someone to teach the youngsters to swim, picnics every day, fresh vegetables from the camp garden, cards for the older people, a Summer house for evening gatherings all add to the holiday arrangements.

Given by the philanthropy of the late Fred Landsberg, Sunshine Camp is only 22 miles from Victoria, on the sea and with spreading maple trees for shade. Radio and [illegible] an attractive and recreational hall with facilities for rainy days are features.

[illegible]

Canadians Carry Booklet on France

LONDON, June 10 (CP)—Carried [illegible]

School Registration

[illegible]

VITAL CONSIDERATION

[illegible]

Chicago Grain

[illegible]

Winnipeg Grain

[illegible]

Foreign Exchange

[illegible]

CPR EARNINGS UP

MONTREAL, June 10 (CP)—[illegible] per cent was [illegible] Canadian Pacific [illegible] net earnings of [illegible] for the week ended June [illegible] compared with those of [illegible] preceding period in [illegible].

Mount Douglas Holds Graduation Banquet

[illegible]

The Daily Cross-Word Puzzle

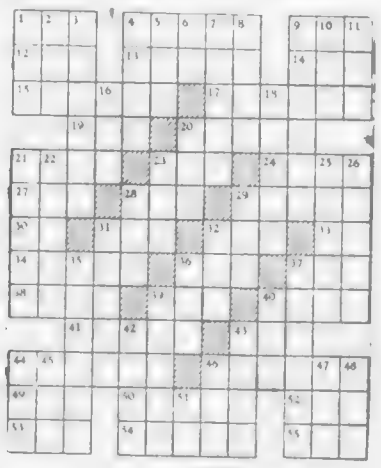

ACROSS

[illegible]

DOWN

[illegible]

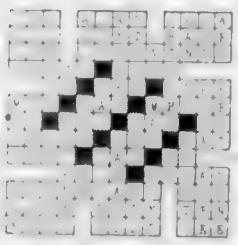

ANSWER TO YESTERDAY'S PUZZLE

YOU NEED TO KEEP FIT THESE DAYS!

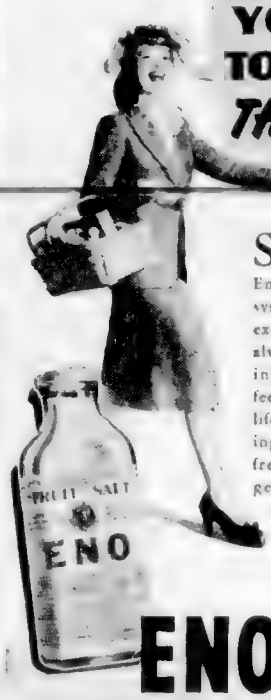

SHOPPING these days really requires fitness. Eno helps to cleanse the system of the wastes and excess gastric acids that most always bring on sluggishness, indigestion and a listless feeling that take the edge off life. Sparkling and refreshing, Eno is pleasant to take—free of harsh, bitter salts, gentle but effective in its action. Buy a large bottle today from any druggist.

ENO'S 'FRUIT SALT'

SPARKLING AND REFRESHING BEFORE BREAKFAST

A. E. AMES & COMPANY
MEMBERS
THE TORONTO STOCK EXCHANGE
THE MONTREAL STOCK EXCHANGE
UNION BUILDING
Montreal New York London, England Winnipeg

JAMES RICHARDSON & SONS
ESTABLISHED 1857
MEMBERS
THE MONTREAL STOCK EXCHANGE
THE TORONTO STOCK EXCHANGE
INVESTMENT SECURITIES
DIRECT PRIVATE WIRE TO ALL MARKETS
MONTREAL TORONTO WINNIPEG SASKATOON REGINA CALGARY EDMONTON VANCOUVER
GOVERNMENT and VIEW VICTORIA PHONES G 1158 G 1159

WE OFFER
A COMPLETE STOCK BROKERAGE SERVICE
HAGAR INVESTMENTS, LTD.
Bond Dealers and Stock Brokers
Ground Floor, Central Bldg., Corner View and Broad Sts. Phones G [illegible]

ORDERS EXECUTED
All Exchanges
ISLAND INVESTMENT CO., LTD.
1004 BROAD STREET

TRANS-CANADA SHARES
Represent Part Ownership in Fifteen Foremost Canadian Companies
APPROXIMATE YIELD, 4.80%
Ask Us for Complete Details
GILLESPIE, HART & CO., LTD.
411 PORT STREET PHONE [illegible]

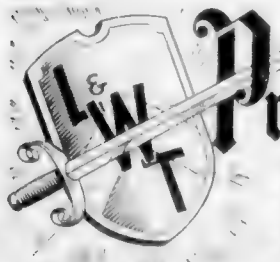

Life Protection

● Give your dependents the lasting protection of a permanent, experienced, responsible and efficient Executor for the Estate you leave to them.

THE LONDON & WESTERN TRUSTS COMPANY, LIMITED
ESTABLISHED 1886
HAS SERVED 3 GENERATIONS OF CANADIANS
555 Bastion Street, Victoria
J. W. RUGGLES, Manager

PROPOSITION ME
Cafe, Hotel, Manager, Wife, First Class Chef—Lease—Will Contract Per Centage—Box 2643, Colonist

TRANS-CANADA SHARES

TRANS-CANADA SHARES are a part Ownership of the following companies:

Bell Telephone Company of Canada
British American Oil Company, Ltd
British Columbia Power Corporation, Ltd
Consolidated Mining & Smelting Co. of Canada, Ltd
Dominion Bridge Company, Ltd
Dominion Glass Company, Ltd
Dominion Textile Company, Ltd
Goodyear Tire & Rubber Company of Canada, Ltd
Imperial Oil, Ltd
Imperial Tobacco Company of Canada, Ltd
Montreal Light, Heat & Power Con
Noranda Mines, Ltd
Ogilvie Flour Mills Company, Ltd
Shawinigan Water & Power Company
Steel Company of Canada, Ltd

The above companies are engaged in the production and distribution of Power, [illegible] Steel, Textiles, Metals.

Practically the entire population of the Dominion of Canada is a customer of one or more of these companies.

The assets of the above companies exceed $1,[illegible] and they have paid dividends for an average of over thirty years.

The TRANS-CANADA way of purchasing an ownership of these companies has many advantages over a direct ownership.

The investment of modest means secures a diversification otherwise impossible to obtain.

Your banker will be pleased to give his opinion on the above companies as sound institutions, while any bond dealer and [illegible] of the leading banks will give full particulars of TRANS-CANADA SHARES.

Sums up to $1,000,000 may be invested in TRANS-CANADA SHARES, thus meeting the requirements of all investors.

More than 2,000 British Columbia investors hold TRANS-CANADA SHARES.

TRANS-CANADA SHARES yield approximately 4.8% per annum.

SAFETY · INCOME · SALEABILITY

THE TRANS-CANADA INVESTMENT CORPORATION, LIMITED
Hall Building, Vancouver PAcific 5746

Cheaper Money..the Investors' Problem

● It is evident high money rates have no part in our future economy. Senior Securities at 5% belong to the past. Where therefore shall the conservative investor look? ● The answer is:

TRANS-CANADA SHARES
For Steady Dividends, Increased Income, Appreciation
YIELD AT MARKET: 4.8

These Shares Have Part Ownership in Fifteen Great Canadian Corporations and Represent a CROSS-SECTION OF CANADA'S BUSINESS

PHONE for Descriptive Pamphlet or for Our Representative to CALL

G5313 BURLEIGH & PARTNERS LTD. G5313
INVESTMENT DEALERS, CENTRAL [illegible]

"SALADA" TEA

Quality Guaranteed

Is your otherwise lovely appearance MARRED BECAUSE OF—

PSORIASIS

Are you one of those sparkling, attractive women who must forego charming and beautiful gowns because of psoriasis lesions? If you are—try SIROIL. It may change the entire picture for you. SIROIL has accomplished much for many others and is certainly worth trying. SIROIL tends to remove the crusts and scales of psoriasis which are external in character and located on the outer layer of the skin. If or when your psoriasis lesions recur, light applications of SIROIL will help keep them under control. Applied externally, SIROIL does not stain clothing or bed linen, nor does it interfere in any way with your daily routine. Try it. Certainly it's worth a trial, particularly since it's offered to you on a two-weeks'-satisfaction-or-money-refunded basis.

SIROIL OF CANADA, LTD. BOX 488—WINDSOR, ONT.

SIROIL AT ALL DRUG STORES

SUMMER'S THE TIME . . .

For crisp, clean clothes, kept so by

Pantorium DYE WORKS

QUICKIES

"They say you can get anything with Colonist Want Ads—try them!"

[illegible]

Defeat Move to Oust Professor

TORONTO, June 10 (CP).—A proposal that Prof. F. W. Beare, of the Chair of Church History at Montreal Presbyterian College, be dismissed was ruled out of order by Rev. Alex C. Stewart, Moderator, at the 70th General Assembly of the Presbyterian Church in Canada.

The assembly was considering a report from the college board [illegible] that a request of Professor Beare for a year's leave of absence be granted. David Mellor, secretary of the board, read a letter from the professor saying he wanted to feel free to accept another post if it was offered to him.

Rev. J. O. Ralston of Peterborough, Ont., moved that the professor be dismissed forthwith. The Moderator ruled the motion out of order and the Assembly accepted a resolution of Rev. G. H. D[illegible] of Montreal that the leave of absence be granted until April, 194[illegible].

A move to reopen the College at Montreal in the fall of 1945 was tabled for a year. The college was merged with Knox College at Toronto a year ago for operational purposes [illegible] the duration of the [illegible].

[illegible]

[illegible] secretary of missions for the church, in a brief address said $3,000,000 had been contributed by Christian [illegible] various funds. Of this $90,000 had come from Canadian churches, he said, and $21,000 of the latter sum from the Presbyterian Church in Canada.

Limit Mark-Up On U.S. Peaches

OTTAWA, June 10 (CP).—The Prices Board announced tonight that imported peaches, pears and plums [illegible] at prices based on a [illegible] mark-up over the cost of bringing the fruit in from the United States.

Last year there was no price control on these three lines of imported fruit until August 16, when they came under the ceiling prices for Canadian-grown fruit.

The board said the new order effective immediately is designed to bring in more supplies for the early fruit market and regulate price levels for the consumer.

It also announced that mark-ups for imported apricots and cherries have been reduced to the level set for imported peaches, pears and plums.

In August, 1943, the board established maximum prices for all grades of peaches, pears and plums throughout Canada and set up three zones defining the basis of pro[illegible].

Zone No. 1 was defined as that [illegible] of Ontario [illegible] the [illegible] Ontario, Simcoe [illegible]

[illegible]

For No. 2 and lower grades the corresponding maximum prices are 65, 71 and 74 cents. Wholesale distributors, truckers or growers selling at wholesale are permitted to add [illegible] a maximum mark-up of 12 per cent of the ceiling price.

On retail sales the maximum mark-up permitted is 25 per cent of the retailer's selling price. For pears—11-quart basket of Grade No. 1—the basic ceiling price for growers and country shippers is 95 cents, $1.05 and $1.10, respectively, to buyers in Zones 1, 2 and 3, with the same percentage mark-ups as for peaches added for wholesale and retail sales.

For plums—six-quart flat baskets No. 1 Grade—the basic ceiling price is 53, 58 and 60 cents respectively to buyers in Zones 1, 2 and 3 with the same specified mark-ups for wholesale and retail sales.

Civil Defence

Victoria Civil Defence District No. 11 will meet at Margaret Jenkins School Tuesday at 8 o'clock. A review of the district's part in the Lower Vancouver Island [illegible] Wednesday will be made.

Oak Bay A.R.P. [illegible] will meet at the Municipal Hall Wednesday evening at 8 o'clock. [illegible] practice at the [illegible] Wednesday night at 7.15 o'clock and all wardens in the Florence area will meet at their post Wednesday night at 8 o'clock.

[illegible]

According to Culbertson

[illegible]

but East overlooked the fact that the declarer still could have made [illegible]

It is quite true that the heart lead complicated matters for the declarer [illegible]

Shipping Losses During May Light

WASHINGTON, June 10 (AP).—Allied shipping losses from U-boat action in the [illegible] month of May were "by far the lowest for any month of the war," an Anglo-American statement reported today. At the same time it was noted that a lull in German undersea activity might indicate a possible sign of "preparations for a renewed offensive."

Several U-boats are being sent to the bottom for every merchant ship destroyed, the statement noted, whereas "formerly each U-boat accounted for a considerable number of merchant ships before being destroyed."

A hint that new electronic detection devices are contributing to the anti-submarine campaign was given in the statement. Allied successes were attributed not only to the vigorous efforts of the armed forces, but to "the scientists who support them in a brilliant manner."

Establish New Record

VANCOUVER, June 10 (CP).—May saw a new record established in Vancouver with 728 babies born in the city, 28 more than in the same month last year.

SUPERMAN — *Declaration of Love* — By Jerry Siegel and Joe Shuster

MARY WORTH'S FAMILY — By Dale Allen

POPEYE

POP — *The Pigeon Carrier* — By J. Millar Watt

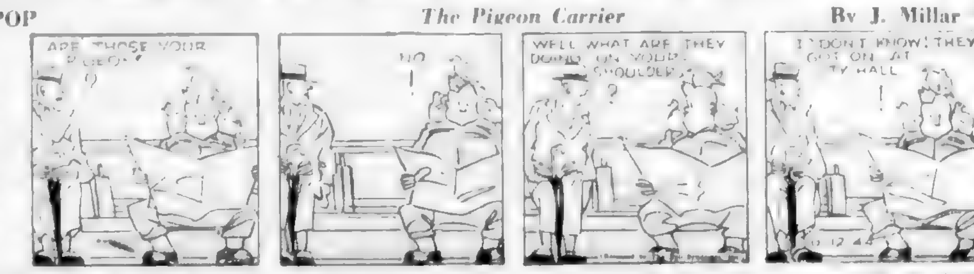

MUTT AND JEFF — *It's Hard to Convince Some People* — By Bud Fisher

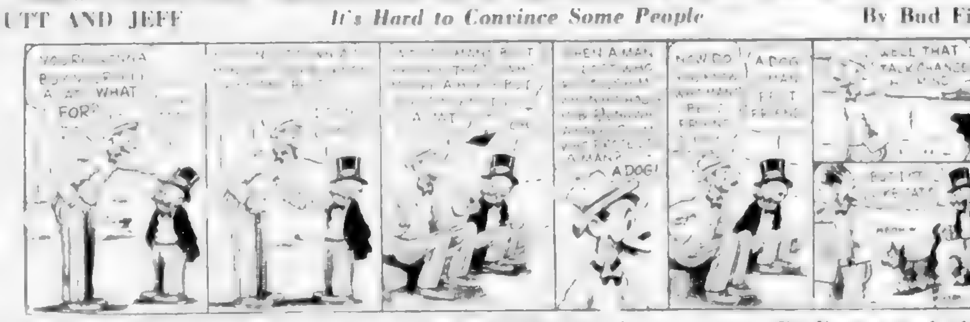

FLYIN' JENNY — *Enemy Pilot Error!* — By Keaton and Chaffin

THE NEBBS — *Charlie's Weakness* — By Hess

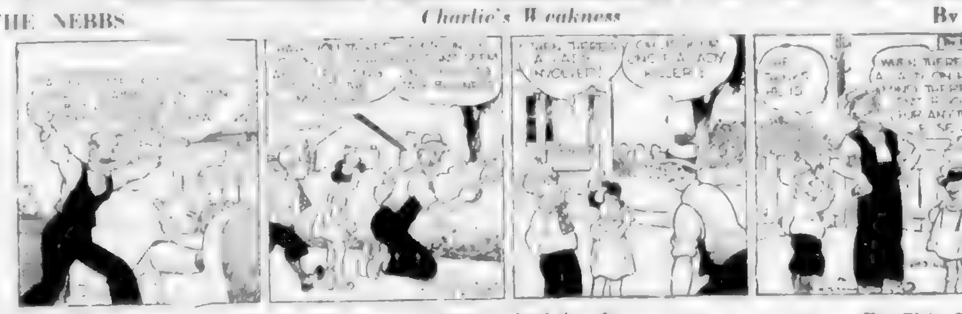

BLONDIE — *You Asked for It* — By Chic Young

"Well bowled, sir!" they shrieked

1 'Was back in the days when you could buy a cricket bat in a general store, muscles bulged from that good Grape-Nuts nourishment.

2 Today, when it's cricket to work in a war job, folks start off their busy days with that famous nourishment in Grape-Nuts Flakes as well as Grape-Nuts.

3 So wonder they work smartly! Grape-Nuts Flakes provide carbohydrates and proteins, useful quantities of phosphorus and iron and other food essentials.

4 [illegible]

5 [illegible]

REGISTERED TRADE MARK
Grape-Nuts Flakes
BRAND

A Product of General Foods

Business and Professional Directory, Want Ads

The Daily Colonist

RATES FOR CLASSIFIED OR WANT ADVERTISEMENTS

Two cents a word each insertion, 12c a word a week with a minimum of ten words, cash with order. No advertisement accepted for less than 25c.

Marriages, In Memoriam Notices, Cards of Thanks not exceeding 10 lines, $1.50 per insertion. Each additional line, 15c daily.

Deaths, Funeral Notices not exceeding 15 lines, $1.50 first insertion and $1 subsequent insertions. Each additional line 15c daily.

Advertisers who desire may have replies addressed to a box at The Colonist and forwarded to their private address. A charge of 10c is made for mailing replies. In this case add three words "Box ..." to this count for the number of words.

Out-of-town readers of our advertisements ask advertisers to give address as well as phone numbers as it is not always possible to communicate through the phone.

Any claim for rebate on account of error or omission must be made within thirty days from the date of the same, otherwise claim will not be allowed.

The Colonist will not be responsible for more than one incorrect insertion of any advertisement ordered for more than one issue.

The Colonist service is available every day from 8 a.m. to 9 p.m., excepting Sundays. Just call Empire 4114.

To insure insertion, Classified Ads should reach The Colonist before 9 p.m. on the day previous to publication.

Classified Ads for The Sunday Colonist ... be accepted ... Saturdays.

CLASSIFICATIONS

Acreage for Rent; Acreage for Sale; Acreage Wanted; Agents Wanted; Autos for Hire; Automobiles; Births; Bicycles and Motorcycles; Boats and Launches; Building Materials; Business Directory; Business Opportunities; Cards of Thanks; Church Notices; Clothing, Furs, Shoes, Etc.; Coming Events; Dancing; Deaths; Dressmaking; Educational; Farms for Rent; Farms for Sale; Farms Wanted; Flats and Apartments to Rent; Flats and Apartments Wanted; Flowers; For Sale—Miscellaneous; Furniture; Funeral Directors; Furnished Houses to Rent; Furnished Rooms to Rent; Furnished Rooms Wanted; Hairdressers and Beauty Specialists; Help Wanted; Housekeeping Rooms to Rent; Houses for Sale; In Memoriam; Lost and Found; Marriages; Money to Loan; Music; Musical Instruments; Personal; Professional Directory; Radio; Situations Wanted; Teachers Wanted; To Rent—Miscellaneous; Wanted—Female Help; Wanted—Male Help; Wanted—Miscellaneous; Wood; Wanted to Rent

1 BIRTHS

[illegible]

3 DEATHS

[illegible]

3 DEATHS (Continued)

MAIN—At St. Joseph's Hospital on June 9, Thomas Main, aged 84 years, of 2656 Rose Street, born in Burghead, Morayshire, Scotland, and a resident of this city for 38 years. He is mourned by his widow, also two sons, Ross and Alex, and one daughter, Mrs. J. R. Jones, and five grandchildren, all of Victoria. ... will be held on Tuesday ... Interment will be made in the family plot, Ross Bay Cemetery. (No flowers by request.)

3 MARRIAGES

KIRKPATRICK-BRODHURST — Capt. and Mrs. Norman R. Brodhurst, Brentwood Bay, wish to announce the marriage of their daughter, Evoryne Babington Brodhurst, to George Newell Kirkpatrick, son of Mrs. G. R. F. Kirkpatrick and the late Mr. G. R. F. Kirkpatrick, Edmonton, Alta. The wedding took place in Brentwood College Chapel on June 9. The Ven. Archdeacon F. C. Carnal, Penticton, performed the ceremony.

LALONDE-GENEREUX — On Wednesday ... at St. Francis Xavier Church, Mill Bay ... Mr. ... Lalonde will reside at Mill Bay.

[illegible]

4 CARD OF THANKS

[illegible]

5 IN MEMORIAM

[illegible]

6 FUNERAL DIRECTORS

B.C. FUNERAL CO. (HAYWARD'S) LTD. ... Moderate Charges. Lady Attendant. 734 Broughton Street. Calls Attended to at All Hours.

S. J. CURRY & SON, Funeral Directors. Corner Quadra and Broughton Streets.

McCALL BROS. "The Floral Funeral Home." Office and Chapel, Corner Johnson and Vancouver Streets.

SANDS MORTUARY LIMITED. 1803 Quadra Street. Phone E 7511.

THOMSON FUNERAL HOME. [illegible]

7 FLOWERS

[illegible]

10 COMING EVENTS

A STAR TONIGHT WILL START YOU RIGHT

WHEN GOING PLACES ...

WANT A CAR, CALL A STAR. PHONE E 4141.

A MODERN DANCE ...

HELP WANTED

MAN AND WIFE REQUIRED AS CARETAKERS ... gardening not required. Box 185 ...

13 WANTED—MALE HELP

ASSISTANT REQUIRED ...

BOY, 14, WANTS PART TIME WORK ...

13 WANTED—MALE HELP (Continued)

Applications will not be considered from persons in the employment of any firm, corporation or other employer engaged in the production of munitions, war equipment or supplies for the armed forces unless such employee is not actually employed in his usual trade or occupation.

Applicants are advised not to send ... testimonials. Copies are just as ...

A ... SALESMAN WANTED ... Apply to Employment and Selective Service Office, Order No. 29Y.

APPLICATIONS WANTED FROM GOOD healthy schoolboys aged 11 to 15 living in all parts of Greater Victoria who would like to become Colonist carriers. Apply to Colonist Circulation Department.

PENSIONER WANTED TO POTTER ... No hard work ...

PORTER—MUST BE OVER 45 YEARS ... preferred. Apply ...

SEPARATE TENDERS FOR PAINTING ...

ONE MAN WITH PREVIOUS SALES EXPERIENCE ...

WANTED EXPERIENCED HARDWARE ...

WANTED GOOD STRONG BOY ...

14 WANTED—FEMALE HELP

[illegible]

15 TEACHERS WANTED

[illegible]

17 SITUATIONS WANTED—MALE

[illegible]

DOUBLE SERVICE IN WANT ADS

You can telephone your answers as well as your classified advertisements to The Colonist. Readers are often ... that do not carry the names or addresses of advertisers but a Colonist box number. For the accommodation of those readers who find it inconvenient to write an answer and to serve the advertiser better

We Will Take Replies to Box Numbers Over the Telephone

The Colonist service is available from 8 A.M. to 9 P.M., excepting Sundays. Phone Empire 4114.

17 SITUATIONS WANTED—MALE (Continued)

ACCOUNTANT FULLY QUALIFIED part-time bookkeeping, audits, income tax. Rates reasonable. Phone ...

BULLDOZING, LEVELING, CLEARING, road grading and excavating. B 2867.

GENERAL REPAIRS, CEMENT ... ment, sidewalks, anything. E 5478.

GRASS cutting with power mower. Lots ... Phone 1472 Lang. G 2438.

HAULING OR DELIVERING ANYTHING any place, anytime, 24-hour service ...

HAY MOWING WITH FORD TRACTOR ... Prompt service. E 8491.

HAY MOWING WITH TRACTOR, ALSO ...

LANDSCAPING, NEW GROUNDS, LAWNS, tennis courts and rockeries. B 1417.

PHONE US FOR HAULING—DAY OR night. B 2430. Best service.

REAL ESTATE AGENT EXPERIENCED ... Apply Employment and Selective Service Office (order No. 03).

RETURNED MAN EMPLOYED FIVE ... weeks as carpenter would like ... time work. Phone Beacon 335 ...

STRAWBERRIES WANTED. BUSINESS ...

17A PAINTERS AND DECORATORS

ALL PAPERHANGING, PAINTING, ... T. Harker. E 8773.

A Satisfactory Job Guaranteed—Paperhanging, painting ... G 6404.

ARMSTRONG, E 3218. PAINTER, DECORATOR.

D. A. TRIPP & SON—PAINTING, DECORATING ...

EXCLUSIVE TO INSULATE BRITAIN'S ... Phone B 3650 for estimate. Island Roof & Paint Company.

PAPERHANGING. Large Selection of ...

PAINTER AND DECORATORS, PHONE ...

WALLPAPER, MURESCO, PAINTS, ETC. Melrose Bros. Ltd., 619 Broughton Street. G 5621.

WALTER H. WELLS OF EDMONTON—Painter and paperhanging. B 2566.

17C CARPENTERS AND CONTRACTORS

ALTERATIONS, BUILDING, REPAIRS ... T. Thirkell. E 4625.

ALTERATIONS AND ALL KINDS OF repairs. Estimates given. B 1253.

ALTERATIONS AND REPAIRS — J. H. Bate & Son. G 1256.

ALTERATIONS AND REPAIRS. GARAGES ...

BUILDING CONTRACTORS — WARREN ... Alterations, repairs, etc.

ESTIMATES ON CEMENT WORK AND ... G 4207.

EXPERT CARPENTER, ALTERATIONS ...

FOR HOUSE REPAIR, REDECORATING ...

PHONE ... FOR GUARANTEED ... shingles, asphalt ...

ROOFING BY INSUL IS YOUR GUARANTEE of perfect workmanship and quality material. Phone B 3650 for estimate. Island Roof & Paint Company.

TREE SURGERY

[illegible]

18 SITUATIONS WANTED—FEMALE

COMPETENT HOUSEKEEPER DESIRES ...

CAPABLE, RETIRED ENGLISH NURSE ...

EVENING CARE OF CHILDREN WANTED ... Reply to answers. Box 2363.

EXPERIENCED TYPIST WILL DO TYPING ... Box 1662, Colonist.

...

21 PERSONAL

A BEAUTIFUL SET OF WEDDING ...

AT THE McGILL'S PHARMACY LTD. ...

A BONE FOUNDATION FOR ... MARGARET T. BELL ...

A NEW HAT AND COAT SET SIZE ...

COTTON DRESSES IN ONE AND TWO- ...

DR. ... HAS RESUMED PRACTICE ...

ELASTIC HOSIERY, SURGICAL BELTS ... CARLING'S PHARMACY, Fort at Broad.

21 PERSONAL (Continued)

ECZEMA, ITCH, PILES, PSORIASIS—Try Teenjore ointment, 636 Cormorant Street, and all department drug stores.

FREE INFORMATION FEMININE HYGIENE. Local Society de Hygiene, 916 Market Street. E 0074 after ...

HAY FEVER-ASTHMA — "Breatheasy" relieves instantly. Free demonstration ...

MME. ST. QUENTIN — READINGS, Topper Cafe, Yates St. Afts and eves.

PICTURE FRAMING—FIRST-CLASS JOB guaranteed. Large stock of mouldings. Williamson's, 640 Fort Street.

PREFERRED RAW JERSEY MILK delivered in Oak Bay, early morning. Garden 6238.

SUNTAN DRESSES, 7-10 YEARS—Dirndl seersucker skirts, 12-16 years. SUSSEX CHILDREN'S WEAR — E 2 ...

SHOTBOLT'S KIDNEY AND BLADDER tonic. Shotbolt's Drug Store, 588 Johnson Street. G 1612.

THE BEACH NURSERY SCHOOL AND Nursery, 1472 Beach Drive ... 9-3 sessions as desired. Babies ... open up to six years ... hour, day or week ... Provincial Welfare ...

WILL LADY WHO CAME TO SEE ME ... kindly phone me. Ted Hawkes.

YOU ARE UNDER 70 YEARS OF AGE? You can get life protection for $13.50 per year. LUMBY, PEMBERTON BLDG.

100 SHEETS PRIVATE Note, Disguised with name address ...

21A HAIRDRESSERS AND BEAUTY SPECIALISTS

A "BRECK" TREATMENT GIVES ... REIMER'S SALON, 7-4 VIEW STREET.

A PERMANENT WAVE INDIVIDUALLY ...

A NEW HAIR STYLE WILL GIVE YOU ... Beauty Salon ...

COLD WAVE, THE ARISTOCRAT OF ... PHONE ... ASK FOR MME. MILES, LA FRANCE BEAUTY SALON ... Yates Street.

MISS PEARL McKELSON IS BACK ...

NEW PERMANENTS, FINE HAIR A specialty ... Campbell Building. G 5842.

PRIMROSE BEAUTY SALON, CENTRAL ...

SUSSEX BEAUTY SALON, SPECIALIZES ...

VICTORIA BEAUTY PARLORS—CALL E 8412 for a good permanent. All experienced operators. 12 ? Broad Street.

TYRRELLS LTD. 4TH FLOOR, D. SPENCER LTD.—E 4141.

23 EDUCATIONAL

ACADEMY OF USEFUL ARTS ...

EXPERIENCED TEACHER FOR ...

MARKER REQUIRES ...

NAVIGATION BOOKS FOR SALE ...

ROYAL BUSINESS ...

ST. MARGARET'S ...

STANDARD SCHOOL OF ...

ART

SKETCHING, PAINTING, OIL AND ... St. Anns art teacher ...

24 MUSIC

FIRST-CLASS SINGING LESSONS— ...

SPANISH ...

25 DANCING

[illegible]

28 DRESSMAKING

EXPERIENCED ...

29 LOST AND FOUND

[illegible]

31 MONEY TO LOAN

... AVAILABLE FOR ...

LARGE AND SMALL AMOUNTS ...

A HOME OF YOUR OWN THROUGH ... KER & STEPHENSON LTD. 1121 Government Street ...

MONEY TO LOAN AND FUNDS ...

33 BUSINESS DIRECTORY

CAMERAS AND REPAIRS

BEST ...

CATHOLIC SUPPLIES

STANLEY Rosaries, Prayer Books ... 615 Richards, Vancouver, B.C.

33 BUSINESS DIRECTORY (Continued)

CHIMNEY SWEEPS

BELL CHIMNEY SWEEP, CHIMNEY AND furnace repairs. Phone E 7421.

JAMES BAY CHIMNEY SWEEP — ... B 3426.

ELECTRICIANS

EXPERT WIRING ...

FOR EXPERT HOUSE WIRING, PHONE ...

FLOOR SURFACING

LEN JONES & CO.—FLOORS SANDED and finished ... free. G 1270.

V.I. HARDWOOD FLOOR CO. ... Johnson. Free estimates. G 7314.

FUMIGATING

BED BUGS, ROACHES, FLEAS, COMplete ... guaranteed ...

FURNACE REPAIRS

FURNACES Repaired. New Parts. ... E 834.

FURNACES ... and Repaired ...

FURNITURE REFINISHING

[illegible]

FRENCH POLISHING

[illegible]

PLUMBING

[illegible]

IF YOU LIVE IN SAANICH FOR YOUR plumbing, heating and blocked drains ...

RUBBER STAMPS

[illegible]

SEWING MACHINES

[illegible]

TAILORING

LADIES' AND GENTS' TAILORING ...

SPECIALIZING IN TAILORED LADIES' ...

TAXICABS

[illegible]

TOOLS SHARPENED

[illegible]

VACUUM REPAIRS

[illegible]

WOOD

[illegible]

$5.50

WOOD SPECIALS

No. 2 ... $5.50

No. 1 ... FIR ... $5.50

HACKETT ...

33 BUSINESS DIRECTORY (Continued)

UP-ISLAND WOOD SAWDUST; CEILING prices, quick delivery. E 6565.

WANTED TO BUY—1,000 CORDS OF ... Must be 4 ft. Phone B 2495.

NO. 1 FIR ... FROM GREAT CENTRAL CORD $5.50

ISLAND FUEL SUPPLY CO. E 8843 Evenings, B 1973

100 SHEETS PRIVATE Note, Disguised with name address 75c. 1200 Boxes ...

34 PROFESSIONAL DIRECTORY

CHIROPRACTORS

DR. ... CHIROPRACTOR—J. H. TIPP ... Jones Block, 721 Fort Street. Phone B ...

JOHN M. STURDY, REGISTERED AND ... chiropractor, 109 Union Bldg.

ELECTROLYSIS

SUPERFLUOUS HAIR AND MOLES REmoved ...

FOOT CORRECTION

ENJOY REAL FOOT COMFORT WITH ... Yates Street.

OSTEOPATHIC PHYSICIANS

DR. VERNON B. TAYLOR, REGIStered ... Jones Block ...

PATENT ATTORNEYS

FETHERSTONHAUGH & CO. ... Patents and Trade Marks ... 783 W. Pender, Vancouver. Phone Sey. 1096.

MARKS A. CLARK, Patent Attorney ...

PHYSIOTHERAPY

H. ... REGISTERED AND ...

37 MISCELLANEOUS

SAW FILING, SET, GUMMED, ETC. ...

CHECK UP ON YOUR OFFICE SUPPLIES ... PRINTING DEPARTMENT ... Victoria, B.C.

38 TO RENT—MISCELLANEOUS

[illegible]

40 FOR SALE—MISCELLANEOUS

BUILDING MATERIAL

CEMENT MIXER FOR RENT BY DAY ... P 2206.

[illegible]

QUALITY SHINGLES — LOW PRICES ...

40D CLOTHING, FURS, SHOES, ETC.

[illegible]

40D FURNITURE

[illegible]

40 FOR SALE—MISCELLANEOUS (Continued)

INLAID OAK CEDAR CHEST—APPLY ... Quadra.

KITCHEN TABLE $2.50; WOULD EXchange ... mattress for three-foot nearly new. ...

LIKE NEW DOUBLE SIMMONS BED ...

LINOLEUMS, per sq. yard 33c to 79c. FRANK'S FURNITURE, 841 Yates St.

MODERN 4-PIECE BEDROOM SUITE ...

REID'S HIGH-CLASS USED FURNITURE and fine antiques. 1725 Fort Street. G 7477.

SIX-PIECE WALNUT BEDROOM SUITE ... HOLLAND BROS. ... FORT. E 0612.

SOME GOOD GRASS EASY CHAIRS AND ... Beverly Hotel, 7-6 Yates Street.

SOLID MAHOGANY DINING ROOM ...

SOLID WALNUT BURLED DESK. PHONE ... before 12 Saturday a.m. and Sunday.

TWO STUDIO CHESTERFIELDS, ONE ...

WANTED QUANTITY OLD CARPETS ...

WINNIPEG COUCH FOR SALE. NEW ...

THE GREAT ...

HEANEY'S WAREHOUSE Furniture Dept. ...

STANDARD FURNITURE CO. ... Yates Street ... For Largest Selection

40E MUSICAL INSTRUMENTS

BRAND ... MINIATURE ...

DOMINION UPRIGHT GRAND PIANO ...

FLETCHER BROS. PAY TOP PRICE for used pianos. Phone G 7168 for estimate ...

GOOD ASSORTMENT OF REED ORgans ...

GERHARD HEINTZMAN PIANO IN EXcellent ...

PORTABLE ... PHONOGRAPH ...

PIANO FOR SALE. APPLY AT 1618 ...

SCANDALLI PIANO ACCORDION ...

SAXOPHONE ... ALTO ...

40F RADIO

A ... RADIO COMBINATION ...

JOHNSTON RADIO SERVICE—RADIO REpairs ...

MANTEL RADIO — SMALL SIZE, $20 ...

RADIO TUBES IN STOCK AS FOLLOWS ...

R.C.A. CLIPPER CAR RADIO. PHONE ...

A Mart for Busy Readers—Property for Sale or Trade

40 FOR SALE—MISCELLANEOUS (Continued)

ROGERS' MAJESTIC CONSOLE RADIO. A 1 shape, powerful reception, $80. G 3640.

WELLS RADIO SERVICE—400 GORGE Road East, opp. Centennial Church. Expert repairs and installations.

40G RADIO REPAIRS

A B.C. ELECTRIC CO.—GUARANTEED radio repairs. G 3113. 807 Fort.

KENT-ROACH, LTD.—EXPERT RADIO service by skilled technicians and the most modern testing equipment. Phone E 6013. 641 Yates Street.

It's Patriotic to Keep Your Radio in the Pink of Condition
DAVID SPENCER, LTD.
Specialists in Radio Service E 4141

40H NURSERY STOCK, PLANTS, ETC.

BEDDING PLANTS—GOOD SELECTION. Murdoch, Ruby Road, off Shelbourne.

FLOWERS for Wedding Receptions, Etc. Sweet peas, any quantity. G 3776.

KALE PLANTS — ROGERS, ROGERS Avenue.

BEDDING PLANTS
Finest Varieties — Large Selection
BALDWIN'S NURSERY
Cadboro Bay Road
Between the Stables and Upland's Garage
Phone G 8979
OPEN SUNDAYS

BEDDING PLANTS!
Petunias — Zinnias — Salvia
Portulaca — Stocks — Marigolds
Ageratum — Alyssum — Snaps
Lobelia — Schizanthus — Cosmos
Tagetes — Cabbage Plants
W. J. DUNN
Torquay Drive, Gordon Head

STRAWBERRIES

22 CENTS BASKET, DELIVERED. Full weight guaranteed. Write or phone Keating 16W after 8 p.m.
T. OXLEY, ROYAL OAK
No order taken less than 10 baskets.

40K BICYCLES AND MOTORCYCLES

BICYCLES IN STOCK—NEW AND used. Bicycle and autocycle repairs. Keys and lock repairs. Harris, 158 Fort St. G 1634.

BICYCLES, ALL SIZES, REPAIRS GUARanteed. We buy bicycles and parts. 1128 Government Street. G 4722. We call.

BOY'S BIKE, REASONABLE. APPLY 1620 Camosun.

B.S.A. 600 C.C.—IN GOOD SHAPE, $225. Phone E 3610.

CHILD'S LARGE-SIZE TRICYCLE — Good condition. Phone B 1401.

EVERYTHING IN BICYCLE REPAIRS Peden Bros. Ltd. 1410 Douglas. G 5911.

FOR SALE—SIDECAR SUITABLE FOR Harley-Davidson motorcycle. Phone G arden 5058.

FOR SALE—BOY'S BICYCLE, $35. E 0858.

GENT'S BICYCLE IN GOOD CONDITION with fork truss rods and pump; $30. Shelbourne Station. E 2935.

GIRL'S ALMOST NEW 10-12 YEAR SIZE C.C.M. bike, $35; lady's English bike, $30. E 4944.

GIRL'S C.C.M. BICYCLE, GOOD CONdition. 1436 Begbie, after 10.

HARLEY-DAVIDSON "74," FOR TRADE or sale. Value $350. B 1766.

LADY'S BICYCLE—GOOD CONDITION, good tires, $30. Phone G 6073.

LADY'S BICYCLE, $45 CASH, NEW. Apply 3074 Shelbourne Street.

O.E.C. BLACKBURN MOTORCYCLE (special). Thoroughly reconditioned, new tires, $225 cash. B 1334.

TRIUMPH 349 C.C. SIDE VALVE—JUST overhauled. Telephone E 9071.

WANTED—GIRL'S BICYCLE. BOX 2249, Colonist.

1941 FRANCIS BARNETT AUTOcycle, excellent condition. 1319 Camosun Street.

NEW C.C.M. BICYCLES
Price, $45
These machines are in Gents' size 22-20, and are first-class bicycles.
Terms May Be Arranged
ROBINSON'S
1220 Broad St., Opp. Colonist
Phone E 6243

40L STOVES AND RANGES

A SPECIAL ANNOUNCEMENT TO THE people of Victoria. We will buy or rebuild your stoves, heaters or furnaces, regardless of condition. We also buy tools and hardware. We pay cash and call anywhere, anytime. G 5192.

ALL-ENAMEL STREAMLINED RANGE with high shelf, waterfront, $143.50. CARTER'S STOVE STORE, 822 Fort. E 3511.

A LARGE GAS STOVE, GOOD CONDItion, suitable for small business or large family. Reasonable. G 7612.

A HOTPOINT ELECTRIC RANGE, small size, perfect order, guaranteed. Bargain. 807 Fort Street.

BEACH STOVE—IN FIRST-CLASS CONdition, with white enamel and nickel trim, $60. Phone E 3193.

BOILERS CONNECTED AND STOVES repaired day or night. Phone G 6401.

CREAM ENAMEL GURNEY SIX-HOLE stove with water jacket, almost new, $62.50. Phone E 1864.

DOMINION CIRCULATING HEATER, A1 condition. G 4660.

FAWCETT COAL AND WOOD RANGE, hot-water fittings, stovepipes, in good condition. $45. 3106 Richmond Road.

FOR SALE — NEARLY NEW WHITE enamel Beach electric range, $125. Phone E 8032.

FAWCETT "LANGLEY" RANGE WITH warmer; good condition; $55. G 1079.

PONTIAC RANGE, EXCELLENT SHAPE, also hot-water pipe connections. Price $65. G 8620.

RANGE CASTINGS FOR MOST RANGES. B.C. Hardware, 724 Fort Street.

SIX-HOLE IMPERIAL "A" RANGE WITH sawdust burner attached, all nickel finish with nickel hopper, excellent condition. Apply G 1656.

SMALL KITCHEN RANGE, $20. PHONE B 2297.

TWO MOFFAT ELECTRIC RANGES, $37.50 and $32.50. 1615 Govt. St.

WILL EXCHANGE FOUR-BURNER Moffat gas range, cream enamel, perfect condition, for coal and wood range. Phone E 5543, between 5 and 7 p.m.

WANTED — 500 RANGES; HIGHEST prices paid. Peden's Stove Store, 732 Johnson Street. E 1451.

$100 — FAWCETT ALL-ENAMEL AS new, wood and coal, complete. Box 2327, Colonist, or P.O. 46, Cadboro Bay.

$165 MOFFAT ELECTRIC HIGH-OVEN range, excellent condition, $65. 50 Government Street.

40M MISCELLANEOUS

ANTIQUE GEORGIAN SILVER AND plate bargains; eight-foot showcase and counter, $37.50; antique mahogany Chesterfield, $75; antique walnut table, $32.50; three valuable old oil paintings, $125 lot; cane-back settee, $22.50; four-drawer library table, $17.50; nine-foot solid oak bookcase, four doors, leaded windows, $75; Thor electric ironer, perfect order, $22.50; six-tube Majestic superactic battery radio, table model, $17.50; R.C.A. electric, seven tubes, $12.50. Dunstan's Antique Store, 2657 Douglas.

ANTIQUE ROSEWOOD FOLDING CARD table, mahogany large hanging cabinet, half dozen Limoges coffee cups and saucers, part of very old Royal Doulton dinner service, one Franklin parlor stove, ten panels fencing 20 x 8, 2½-inch mesh. Phone G 1255.

A LARGE TRAVELING TRUNK, CLEAN, strong, good; 40 good novels in one lot, cheap; oil painting of the Queen. 976 Meares Street.

A HANDY PANTRY CABINET — SIZE 24 x 15 x 12 inches, white enameled metal, two removable shelves, $3.50. G 7629.

40 FOR SALE—MISCELLANEOUS (Continued)

ALL MAKES, MODELS VACUUM cleaners. Used. Like new, guaranteed. Bargain. $20 up. 807 Fort St.

A1 CEDAR POSTS, $35 PER HUNDRED delivered. Apply Robert Waring, Prospect Lake P.O.

ACCEPT SEWING MACHINE AS PART payment. Taylor & Co. 828 Fort.

A FEW PORTABLE ELECTRIC MAchines for rent. Taylor & Co. 828 Fort. G 3031.

ALL MAKES VACUUM CLEANERS REpaired; belts, brushes, etc. Taylor & Co., 828 Fort.

ALL MAKES SEWING MACHINES REpaired; parts, needles, oil. Taylor & Co., 828 Fort.

A DOUBLE LOAD CINDERS, $3.50. CLAY soil, rock, manure. H Vye. G 5564.

A BRASS FENDER AND FIRE IRONS, $7.50. Mop wringer, $3.50. 1421 Broad.

A REMINGTON 22 REPEATER. CALL after 6:30, 1522 Haultain Street.

BARGAIN—ONLY $1.49 FOR YOUR PORtrait at the Western Studio. Five proofs to choose from. Finished pictures ready in five days. Guaranteed to your liking or your money back.

BICYCLE, WIDE HANDLEBARS, WITH light and generator, $35. White bureau. Cream-enamel cupboard. Carpet sweeper. Mirror, 18 x 30. 1119 Princess.

BROKEN WINDOWS REPLACED, AUTO glass installed. Hobbs Glass Ltd., 825 Broughton Street.

BEATTY WASHER—STAINLESS STEEL. Perfect condition. 3224 Doncaster Drive.

BABY'S BATH, 28-INCH. E 5801.

CABIN TRAILER, UNFINISHED, WELLbuilt, attractive lines. Reasonable. Box 2255, Colonist.

CHILD'S FOLDING BUGGY FOR SALE—Good condition. Call 160 Burnside East, evenings.

CONNOR ICE REFRIGERATOR — REAsonable. Terms. Taylor & Co. 828 Fort.

CONSOLE RADIO, TROLLING ROD AND reel. G 6259.

COPPER CURB, 4 FT. PHONE G 2059.

DIAMOND SOLITAIRE — LITTLE OVER two carats, beautiful color, local appraisal $2,000; bargain at $1,500. Back in 10 days. No dealers. Box 1500, Colonist.

ELECTRIC WIRING, CONTRACTING, and repairs to toasters, irons, heaters, etc. Electric fixtures and supplies. H. D. Mainwaring & Co., 736 Fort. G 7821.

ELECTRIC VACUUM CLEANERS (REconditioned) with guarantee. Taylor & Co. 828 Fort.

ELECTRIC HEALTH BELT, $15. MAN'S riding boots, size 8D, and spurs, $30. G 7732.

ENLARGER WITH F6.3 LENS, TAKES up to 3¼-in. x 2¼-in. negatives. B 1205.

FOR SALE—WALL TENT, 8 BY 8 BY 3, 8-oz. duck, like new. Phone B 1093, Monday.

FOR SALE—COVERED BICYCLE RACK, will hold 20 bikes. Phone G 6521 Monday.

FOR SALE—BABY BUGGY, GOOD CONdition. Phone B 3234. No. 5, 2914 Douglas.

FOLDING BUGGY—GOOD CONDITION. Reasonable. Phone E 5914, mornings.

FOR VENETIAN BLINDS AND SUPPLIES. Pacific Venetian Blind Co. 1113 Fort.

FOR SALE—9-M.M. MAUSER REVOLVER and stock holster. Phone E 7781.

FOR SALE—EUREKA ICE REFRIGERAtor, A 1 condition. Phone E 2739.

GOOD IVORY MAH JONG SET, COMplete. Can be seen at 1733 Fairfield, evenings, 6 to 8.

GOTHIC BOILER—JUST RIGHT FOR small greenhouse. Phone G 8651.

GARDEN COUCH. LEATHER GOLF bag. Phone E 8626.

HAY—IN CITY. ABOUT TWO ACRES ready for cutting. Phone G 3326.

HOME CANNER AND CANS — VERY simple. Cans cheap. G 3744.

ICE REFRIGERATOR, ALSO DROP-SIDE kitchen table. Phone E 3409.

JAMESON'S "VANART" FOR VANILLA flavoring. Perfect flavor, highly concentrated. Your grocer has it.

KITCHEN CABINET, $22.50. CREAM enamel. Wilson's Economy Furniture Store, 646 Cormorant Street. G 5015.

KODAK 1A SPECIAL BAUSCH & LOMB lense, $39 cash. E 5332.

LARGE-SIZE CREAM ENAMEL CRIB, excellent condition, cost $37.50. Sacrifice for $15. G 8214.

MONAMEL — THE MODERN INTERIOR finish. For floors and woodwork, walls and ceilings, in bathrooms and kitchens or wherever extreme durability is desired. It is heatproof, acidproof, alkaliproof and waterproof. General Paint Store, at our new location, 1465 Douglas Street. E 0018.

McCLARY SIX-HOLE RANGE, NICE shape, $35; Simmons steel crib, large size, with mattress, good shape, $12.50; two steel couches, one double, one single, good shape, with mattresses. 1079 Colville Road, Esquimalt.

METAL ICEBOX, "FIRST RIVER," $25. Also daybed and mattress. Phone G 4386.

MARINER'S SEXTANT, "HUSUN CLASS A," like new. B 1205.

NEW TABLE SAW, ADJUSTABLE FIVEply top, complete with pulley saw, mitre gauge, less motor. 213 Cadillac. Beacon 3398.

PIANO, $175; SMALL FAIRBANKS scales; vacuum; range; sewing machine; large heater; toaster; clock, etc. E 1467. 1623 Richmond Avenue.

PEAT SOIL OR MIXED PEAT SOIL, excellent for nurseries and all flower growing. Colquitz 110M.

PLANS FOR 4-ROOMED HOUSE—APproved by N.H.A. plan. What offers? Phone E 6937 after 1 p.m.

REGISTER NOW FOR COURSE IN home decoration. Phone E 6512 or call Singer Sewing Machine Company.

REVOLVER—455 WEBLEY, OFFICER'S model. Perfect condition. What offers. Box 2331, Colonist.

ROCK, RICH BLACK SOIL, MANURE and cinders. Right prices. Delivered. Colquitz 110M.

RUBBER STAMPS QUICK AT DIGGON'S.

STANLEY NO. 45 COMBINATION PLANE, complete with cutters. Also brace and expansion bit. All like new. R. Bower, G 1385 Sunday and after 6 p.m. weekdays.

SINGER SEWING MACHINE—PERFECT shape. No dealers. 214 Sims, between 6.30 and 9 p.m., after Sunday.

STANDING HAY—CLEAN VETCH MIXture. Upper Quadra district. 1144 Union.

SINGER TAYLOR SEWING MACHINE; three leather traveling bags. Phone B 2882.

SALMON ROD, LIKE NEW, $10. SUITE 4 Montrose Hotel.

TYPEWRITERS FOR RENT—STUDENTS $2.50 per month; commercial, $3 per month. Remington Rand Ltd., 619 Broughton Street. Garden 6913.

TABLES AND BENCHES, ALL SIZES, also good second-hand lumber. Phone G arden 5153.

TWO PAIR OF BINOCULARS — $35 and $30. Eight power.
HOCKING & FORBES — E 2342

TWO-WHEEL TRAILER, $10. ALSO folding pram with reversible handles, $7.50. H. Lacey, Box 120 Pritham Road.

THOR ELECTRIC IRONER, $40. PERfect condition. 2725 Rock Bay.

TYPEWRITER (ROYAL), BARGAIN, $25. Phone E 0144.

USED WATER PIPE, 120 FT. OF ½-IN. and ¾-in. in 20-ft. lengths. Corrugated iron shed, 8 ft. x 8 ft. x 6 ft., can be moved on truck. 231 Fort St. G 5105.

UNDERWOOD TYPEWRITER, STANDard model, very good condition, $30. Phone B 1960.

VALSPAR, SUPER GRADE, THE ONLY enamel made with Valenar. Dries with a brilliant, rich lustre. Staneland Co. Ltd. 840 Fort Street.

70-PIECE DINNER SET, BLEU-DE-ROI china, perfect condition. Phone E 2102.

100 SHEETS PRIVATE Note, Diggonized with name, address, 75c. 1200 Block.

2 STURDY FOLDING CAMP COTS (brown canvas); $9 pair. E 5464.

40 FOR SALE—MISCELLANEOUS (Continued)

BRIGHTEN YOUR HOME FOR A MODERATE PRICE

WE HAVE a grand assortment of china, glassware, pictures, occasional furniture and other things to make your home a real place to live in.

WESTERN ELECTRIC HEARING AID. Very little used; $35. Box 2252, Colonist.

WHEEL CHAIR, AXLE 37 IN. PRICE $30. E 7381.

"TWO COAT" ENAMEL!
B-H ENAMEL UNDERCOATING
PLUS EITHER
EGGSHELL FINISH OR
CHI-NAMEL ENAMEL WILL MAKE A PERFECT FINISH
HICKMAN TYE HARDWARE CO., LTD.
1311 QUADRA Phone G 8131

7-FT. CEDAR POSTS — WRITE F. H. Bigelow, Langford P.O.

41 WANTED—MISCELLANEOUS

A VERY LARGE WAGON, LIKE NEW, rubber tires. Also speed boats and sail boat. Will part-trade for smaller wagons, doll buggies, trains, etc. The Exchange, 839 Fort. B 3322.

A REPUTATION FOR PAYING HIGHEST prices for rags, bottles, tools, stoves, furniture, or anything you wish to dispose of. We call anywhere, any time. B 3925.

ALL YOUR OLD FURNITURE, TOOLS, radios, bottles, rags and useful things. Good prices paid. E 0350, E 0343. We call.

A CAR JACK, PREFERABLY HYdraulic; 8-in. or under. Also spare wheel for 1939 Chev. E 8414 or E 2114.

AN AUTOMATIC ELECTRIC WATER pump and pressure tank wanted. Phone G 8883 after 5 p.m.

AUTHORIZED TEXTBOOKS BOUGHT for cash. Diggon's, 1200 Block, Government Street.

ANYTHING OF VALUE BOUGHT — Guaranteed best prices paid. G 3113.

BOOKS BOUGHT FOR CASH AT Hunter's, 1118 Government. E 3011.

CHINA, SILVERWARE AND FURNITURE of good quality bought for cash. Century Arts Shop, corner Government and Yates Streets.

CASH for old office furniture and equipment. Diggon's, 1200 Block, Gov't.

DIAMOND BROOCH, EARRINGS, PENDant or ring. G 7857, Sunday or evenings.

ELECTRIC IRONER, AS NEW. TRADE for light car. Assume. 327 Quebec. E 1772.

GOLD, SILVER, DIAMONDS, JEWELRY, watches, antiques, cameras, Ronson lighters, electric shavers, repairable alarm clocks, etc., for cash. E. A. McLeod Co., Ltd., the Old Gold Shop, 774 Fort. G 2724.

GET CASH FOR YOUR OLD CAMERAS. Good film pack or roll film type folding cameras especially required. (Postcard size not acceptable.) Hudson's Bay Company Camera Counter, Street Floor.

HAMMOCK WANTED—G 4578.

IF YOU WISH TO DISPOSE OF YOUR furniture, etc., antique or modern, consult us. We either buy outright or sell for you. Fred Smith & Co., Auctioneers. G 4913.

PEKINGESE PUP WANTED. E 5801.

SINGLE-HORSE MOWER, IN WORKING order. Box 2167, Colonist.

STANDING HAY WANTED — COLQUITZ 110M.

SEVERAL SLOT METERS FOR GAS stoves. E 1772.

TURN YOUR OLD GOLD AND DIAmonds into cash at Rose's Ltd., Jewelers, 1317 Douglas Street.

TULIP PLANTING STOCK, AVAILABLE this Fall, any variety. Box 1828, Colonist.

WANTED—ENGLISH RIDING SADDLE and bridle, good condition; also man's riding boots, size about 8, and breeches. Box 738, Colonist.

WANTED — ONE ELECTRIC LIGHTING plant for country house; one kerosene-burning refrigerator. Box 2123, Colonist.

WE BUY SINGER SEWING MACHINES If you are not using your machine, sell it to us. Singer Sewing Machine Co.

WANTED — LATE MODEL TRACTOR, also full line farm tractor implements, cash. Box 2004, Colonist.

WANTED — MODERN TYPEWRITER IN good condition. Elite (small type). Please phone E 1761.

WANTED — TABLE MODEL RADIO IN good condition for cash. Phone G 8849 after 7 p.m.

WANTED — LATE-MODEL REMINGTON or Schick electric razor. Box 2122, Colonist.

WANTED — MEN'S USED CLOTHING Best prices paid for men's suits. E 7625.

WANTED — PAIR OF HIP WADERS. Size 9 or 9½. Box 2221, Colonist.

WANTED—LARGE TRICYCLE. E. JACKson, Chemainus. Phone 16 X.

WANTED—3-PIECE BATHROOM SET, complete with fixtures. G 3744.

WANTED — USED FURNITURE. HOLland Bros. 751 Fort. E 0913.

WANTED—USE OF A TENT FOR TWO weeks. Box 2245, Colonist.

WANTED—ABOUT FOUR FEET OF ½-inch wire netting. E 8455.

WANTED — AUTO TENT OR OTHER make. Phone G 2486.

42 POULTRY AND LIVESTOCK

42A POULTRY AND SUPPLIES

AVAILABLE TODAY, HAMPSHIRE AND Barred Rock chicks. A. E. Nix, Douglas Hatchery, 3509 Douglas. E 8976.

BLACK COCHIN BANTAMS FOR SALE, year-old birds. Phone E 1602.

FOR SALE — LEGHORN PULLETS, eight weeks old, $1. Guaranteed stock. Miss Gwynne, Cole Bay Poultry Farm, Sidney. Phone Sidney 29 Q.

R.I.R. HATCHING EGGS AND BREEDing cockerels. Hoole, Oldfield Road, Colquitz 25T.

SIXTY-FIVE PULLETS, JANUARY hatched, Hampshires and others, $1.40 each. Early layers. 3107 Shelbourne. E 3033, after 6 p.m.

WANTED — DOZEN APRIL B.R. PULlets; six cockerels. May. Empire 0260.

16 LAYING HENS, $18. PHONE ALbion 94 Y.

42B HORSES

FOR SALE—USEFUL HORSES, REASONably priced. J. Turner, Royal Oak.

SADDLE HORSE—VERY GENTLE. PRICE $75. Box 2157, Colonist.

42C CATTLE

FOR SALE—JERSEY COW, MILK 4½ gallons. Fresh 3 weeks; rich milk. 749 Topaz. E 3182.

GUERNSEY COW, SIX GALLONS, TO freshen soon. Phone Colquitz 127R.

JERSEY COW — FRESH, MILKING about 5 gallons. Belmont 27L, or E 4635.

JERSEY COW, DUE TO FRESHEN 17TH; also one milking. Scholefield, Cadboro Bay.

42E GOATS

FOR SALE — WELL-BRED MILKING grade Toggenburg goat (Burton's), $10. Mrs. F. Suddaby, Piedmont Road, Elk Lake.

42F DOGS

BEAUTIFUL COCKER PUPPIES, GOLDen; black sired by Oakcrest Sen-Sen, C.K.C. registered. 2839 Colquitz Avenue.

BLACK COCKER PUPPY, FEMALE, 9 weeks old, $5. 1215 Craigflower Road.

CAIRN DOG FOR SALE—SPAYED FEmale, $15. 49 Menzies Street.

FOR SALE—THOROUGHBRED BLACK American Cocker Spaniel, spayed, 7 months old. Phone G 2637.

GOLD MEDAL DOG BISCUITS. THE vitamin-fortified food for dogs, obtainable at all good grocers and the PET SHOP. Your dog will always choose Gold Medal Dog Biscuits first.

42 POULTRY AND LIVESTOCK (Continued)

PUREBRED COCKER PUPS, MALE, $15. E 3498.

TEDDY BEARS? FLUFFY KEESHOND (national dog of Holland) puppies, distemper immunized. Oakcrest Kennels, largest kennels in Canada breeding these dogs. Burnside Road, half mile past Helmcken.

TWO FLUFFY KITTENS TO BE GIVEN as companions to good homes. Phone G 4240.

GOOD HOME WANTED FOR BEAUTIful part-Persian, well-trained kitten; female. E 4074.

42H RABBITS

ADULT PUREBRED FLEMISH GIANTS; $3 per pair. E 1541 after 5.

FOR SALE — GOOD FLEMISH GIANT doe. G 6478.

GOOD RABBITS FOR SALE. VERY cheap. Moss, Atkins Road, Langford.

HEALTHY YOUNG RABBITS FOR SALE; 25c and 50c each. Scott, Charlton Road, Glyn P.O.

YOUNG FLEMISH GIANTS AND WHITE rabbits; 50c each. 3466 Bethune Ave.

YOUNG PUREBRED FLEMISH GIANT rabbits. Phone E 1018.

9 FLEMISH GIANT RABBITS, 3 MONTHS old; 50c each. E 7869.

42X MISCELLANEOUS

ABOUT EIGHT ACRES STANDING HAY for sale. Mrs. M. Butler, Stelleys Road, Saanichton.

ELECTRIC BROODERS, CHICK FOUNTS, float valves. Grandview Sheet Metal Works Ltd., Vancouver, B.C.

FOR SALE — McCORMACK - DEERING power cream separator, 1,500-lb. capacity, less motor. Box 2188, Colonist.

HAY, APPROXIMATELY 1½ TONS, mixed. Italian rye predominating. Phone Colquitz 82T.

HAY CUTTING. NEW POWER MOWER. E. F. Fleck, 1479 Lang Street. G 2538.

HAY MOWING WITH FORD TRACTOR, ploughing, etc.; prompt service. E 9691.

HAY CUTTING, NEW POWER MOWER. E. F. Fleck, 1479 Lang St. G 2538.

MASSEY-HARRIS NO. 9 FEED CUTTER, good condition. Phone Colquitz 9 X.

P.D.Q. EXPRESS AND MOVING, LIVEstock hauling. B 1535.

SINGLE row, horse drawn corn planter; plants beets, beans, etc. Colquitz 79R.

YEAR-OLD HEIFER, VERY FAT; ONE fat cow; fat hens; also four-wheel rubber-tire farm wagon. Tom Cook, Scarborough Road, Royal Oak.

6½ ACRES STANDING MIXED HAY, "Cottage," Noble Farm, Elk Lake.

46 HOTELS

BEVERLY HOTEL
724 Yates Street
AVAILABLE NOW, NICELY FURNISHED rooms with or without private bath; also completely furnished housekeeping rooms. Moderate rates.
James A. Griffith, Owner and Operator

BED-SITTING-ROOMS FOR TRANsients. 1863 Crescent Road. E 3807.

CRAIGMYLE, 1037 CRAIGDARROCH
CLOSE IN, EXCELLENT MEALS; HOT and cold water in each room.
G ARDEN 0031

CHERRY BANK HOTEL—SELECT CLIentele; central, yet secluded. G 0166.

NEW ST. JAMES HOTEL, DOUGLAS and Johnson Streets. Now available, refurnished and renovated rooms. Reasonable daily and weekly rates. 100% fireproof.

"THE PRIORY," 729 PEMBERTON ROAD. G 2711. Beautiful rooms, excellent accommodations. European plan.

47 ROOM AND BOARD

ACCOMMODATION AVAILABLE — SElect well-furnished home, all conveniences; bus passes door; meals optional. E 1015.

AVAILABLE now, room and board, select home, close to transportation. B 1737.

ACCOMMODATION in Very Comfortable private home, officers only. B 3770.

BOARD RESIDENCE, LOVELY SURroundings. Three Dot Ranch, Langford. Phone Deane-Freeman, Belmont 44Y.

BOARD and rooms, vacant, near sea, Oak Bay. "Locarno," 1390 Transit. E 4209.

ESQUIMALT—SPECIAL TERMS, OFFICers of the services, comfortable bed-sitting-rooms, open fireplaces. References given. E 6901.

OAK BAY SEAFRONT
FOR LOVELY SCENERY, PLEASANT surroundings and an excellent cuisine. Telephone the Bayview Guest House, G 5711.

FIRST-CLASS ROOM AND BOARD, close to sea and car; good locality; home cooking; reasonable. Phone E 2259.

NEWLY-DECORATED ROOM with board. Nice location. 1623 Belmont. E 8844.

ROOM AND BOARD FOR TWO, SHARE large room, one block from beach and No. 6 car. G 5781.

ROOM AND BOARD IN PRIVATE HOME, suit businessman or woman; reasonable. E 6155.

ROOM AND BOARD, PRE-SCHOOL-AGE child, pleasant home, $35. Box 2100, Colonist.

ROOM AND BOARD, 1127 OSCAR ST. Phone E 3125.

SUNNY ROOM AND BOARD; HIGH-class home; close in; gentleman. G 3655.

SMALL FURNISHED ROOM FOR TWO weeks, board optional. 1202 Fort.

TWO RESPECTABLE LADIES OR GIRLS to share room with board; non-smoker preferred; good home. B 2593.

WILL CARE FOR CHILDREN, 1 TO 6 years, weekly or monthly. Reasonable. B 3622.

49 ROOMS TO RENT

FOR RENT — OAK BAY, FURNISHED bedroom, use of sitting-room, dining-room and kitchen, in private home. Box 1958, Colonist.

FURNISHED BEDROOM TO RENT, close to town. Gentleman preferred. Phone E 9825.

UNFURNISHED or Furnished Rooms; adults. 620 Seaforth. After 6 p.m.

49A FURNISHED

BED - SITTING AND KITCHENETTE, fully furnished, vacant June 17, adults only. Phone between 10 and 2. E 5559.

BEDROOM, DOUBLE, ON CAR LINE. E 0345.

COMFORTABLE SINGLE AND DOUBLE bedroom, suit gentleman; walking distance to town. E 5310.

COMFORTABLE SINGLE AND DOUBLE bedroom, elderly people, close in. 465 Quebec Street.

FURNISHED ROOM WITH KITCHEN privileges, in lovely house on Beach Drive, in return for four hours' service in morning, daily except Sundays. Box 2143, Colonist.

FAIRFIELD — COMFORTABLE WARM bed-sitting-room; breakfast optional; gentleman preferred. G 5061, 7 to 9 p.m.

FRONT BEDROOM TO RENT, 2 BEDS; near Royal Jubilee Hospital. B 3263.

HOLIDAY HOME, CLOSE TO BEACH and bus, furnished room with use of kitchen, $5 a week for one, $7.50 for two. G 2081.

JAMES BAY — SELECT BED-SITTING. Gas, basin, garage. Adult. E 1626.

LARGE FURNISHED ROOM OVERLOOKing the sea, on Oak Bay car line; kitchen privileges. Suit business girl. Box 2141, Colonist.

LARGE BRIGHT ROOM, TWIN BEDS; breakfast if desired. B 1353.

LADY WISHES TO OBTAIN BOARDresidence in private home, preferably with garage. Box 2169, Colonist.

ONE LARGE BEDROOM TO RENT, light housekeeping privileges. Phone G 6611, after 6 p.m.

PLEASANT BED-SITTING-ROOM — Ground floor, kitchen privileges. 101 Ontario.

NICELY FURNISHED LARGE, BRIGHT room. G 1091.

SINGLE FURNISHED BEDROOM, ALSO beds in shared rooms; beautiful home, close to town. Men only. E 7851.

TWO ROOMS, FURNISHED, $15 EACH or $30 for suite, adults. 1136 Caledonia.

TO OUT-OF-TOWN SUBSCRIBERS

Out-of-town subscribers who wish to answer advertisements in which only the telephone number of the advertiser is given may mail their replies to The Colonist, and The Colonist will communicate such replies to the advertiser.

49 ROOMS TO RENT (Continued)

2 FURNISHED ROOMS, SERVICEMAN preferred, $16 per month. G 3004 anytime Sunday or after 6 p.m. weekdays.

49B UNFURNISHED

LARGE UNFURNISHED ROOM SUITable for working woman; close in. Box 2365, Colonist.

LARGE, UNFURNISHED FRONT ROOM; ground floor. Suitable for business girl. E 0385.

ONE UNFURNISHED ROOM FOR RENT. B 1529.

UNFURNISHED ROOM TO LET, CENtral, ground floor; suitable for one person; place for stove. Apply 742 Burdett Avenue.

50 ROOMS WANTED

NATIONAL HOUSING REGISTRY URGently in need of apartments, houses for family accommodation, furnished or unfurnished. Free service to both landlord and tenant. Select your own tenant from our long waiting list.
CALL AT 817 GOV'T STREET, OPP. P.O. OR PHONE B 3117

50A FURNISHED

QUIET COUPLE, HIGH REFERENCES, desire nice home bedroom for one week to ten days, approx., June 19 to 28. Must have constant hot water and good bathroom. Oak Bay preferred. State price and particulars. Air mail to Michols, Lomas Apts., Calgary, Alta.

51 HOUSEKEEPING ROOMS

A LOVELY LARGE WELL-FURNISHED room with fireplace, kitchen privileges. 519 Northcott Avenue. G 1446.

51A FURNISHED

A SINGLE ROOM, SUITABLE FOR light housekeeping; also two-room suite; adults. 1222 Yates.

ATTRACTIVE ROOM—FIVE MINUTES' walk from town. Good district. 841 Burdett. E 2288.

ATTRACTIVE LIGHT - HOUSEKEEPING room; service couple preferred. E 7696.

COMFORTABLE FURNISHED ROOM for rent; no dishes or bedding provided; Gladstone Avenue. G 2882.

CLEAN HOUSEKEEPING ROOM, SUITable for single man or single lady; $12 monthly. 1224 Fort Street.

COMFORTABLE ROOM FOR ADULTS—Near High School. Phone G 2847.

FURNISHED HOUSEKEEPING ROOM, private toilet, Christian home. 515 Cornwall. G 2501.

FURNISHED HOUSEKEEPING ROOM gas, linen, dishes, washing machine. E 9318.

FURNISHED H.K. ROOMS. 1036 HILLside. E 2193 for appointment to view.

FURNISHED LIGHT HOUSEKEEPING room, suitable for one. 1131 Pandora.

FURNISHED HOUSEKEEPING ROOMS, close in; adults. G 4927.

FURNISHED HOUSEKEEPING ROOM, close in. E 6583.

GOOD HOUSEKEEPING ROOMS; adults; gas. 867 Humboldt St. Phone 8J, Colquitz.

HOUSEKEEPING ROOMS — 2326 GOVernment Street.

HOUSEKEEPING ROOM, NEAR BEACH, close in; couple, adults only. G 2498.

IMMEDIATE POSSESSION — LIGHT housekeeping room, good district, near street car, $22 monthly. Rosevear Co., 110 Union Building.

LARGE, BRIGHT, NICELY-FURNISHED housekeeping room for rent. Call between 9.30 and 12 noon. 901 Burdett Ave.

LARGE, CLEAN HOUSEKEEPING ROOM, $20 monthly. Also small two-room suite, $15 monthly. Phone G 0041.

LARGE FURNISHED HOUSEKEEPING room and kitchenette. Quiet couple. 952 Queens Avenue. B 1939.

LIGHT HOUSEKEEPING ROOM, SUITable for working man. G 4905.

LARGE HOUSEKEEPING ROOM FOR rent. 209 Superior Street.

LIGHT HOUSEKEEPING ROOM, FURnished. G 7019.

LARGE HOUSEKEEPING ROOM, JAMES Bay. G 6467.

ONE LARGE FRONT ROOM—NEW FURniture, near Jubilee Hospital. Phone B 3407.

ROOMS BY DAY OR WEEK. CLOSE IN. 707 Blanshard Street.

SUNNY HOUSEKEEPING ROOM — GAS range. Employed person preferred. $5 weekly. B 1336.

SMALL HOUSEKEEPING ROOM—SUIT business girl. Walking distance. E 1804.

TWO VACANCIES—LIGHT HOUSEKEEPing rooms, central. Phone G 2176. 1020 Johnson.

1126 PANDORA — LARGE, BRIGHT well-furnished front room.

100 SHEETS PRIVATE Note, Diggonized with name, address, 75c. 1200 Block.

51B UNFURNISHED

UNFURNISHED TWO - ROOM SUITE close to stores and street car. 123 Howe Street.

52 HOUSEKEEPING ROOMS WANTED

52A FURNISHED

FURNISHED housekeeping room, ground floor, close in. Box 1799, Colonist.

HOUSEKEEPING ROOM WANTED — Gas basin. James Bay or close in. Box 2303, Colonist.

SERVICEMAN'S WIFE WITH YEAR-OLD baby desires two furnished light housekeeping rooms or room with board in private home. E 2335. Box 2145, Colonist.

WANTED—HOUSEKEEPING ROOM AND kitchenette with quiet family for elderly lady, permanent; have piano. Rent reasonable. July 1. Apply letter, Ward, 1702 Belmont Avenue.

53 FLATS AND APARTMENTS TO RENT

A FOUR-ROOM UNFURNISHED, IN EXcellent district. Consists of living-room, dining-room, bedroom and kitchen with gas stove; adults only; $70 per month. Pemberton, Holmes, Ltd. Phone G 8124.

A SMALL APARTMENT IN OAK BAY, private bathroom, on bus line. G 5353.

ATTRACTIVE APARTMENT FOR BUSIness woman. G 2785.

BRIGHT PLEASANT THREE - ROOM suite to sublet for months of July, August, September only. Box 2288, Colonist.

BELMONT-GLADSTONE AVENUE DIStrict—Furnished three-room apartment. Rent $42.50. Phone G 8100.

FURNISHED AND UNFURNISHED apartments for rent in beautiful surroundings, across from park; $76 and up. G 7736 after 9.30 a.m.

FOR RENT—THREE-ROOM SUITE, FURnished, $50 per month. 1208 Ormond Street. G 3932.

FURNISHED HOUSEKEEPING ROOM, quiet couple, adults, central. 974 Balmoral Road.

FIVE UNFURNISHED ROOMS — LIGHT and water, $20. 138 Robertson Street.

MODERN, PARTLY FURNISHED CABIN, 4 miles. Suitable couple. G 6540.

OAK BAY — UNFURNISHED, LARGE, ground-floor suite, one or two bedrooms; quiet tenants. Box 1751, Colonist.

ONE FULLY FURNISHED SUITE ON ground floor, one single; centre of transportation. G 8734.

SMALL SELF-CONTAINED APARTMENT for month of August for elderly lady and daughter. Phone E 9029.

TWO TWO-ROOM APARTMENTS, SINK and gas range, all furnished. Two-room front apartment available June 14. Furnished or unfurnished. E 0027.

53 FLATS AND APARTMENTS TO RENT (Continued)

TWO-ROOM SUITE, SEMI-FURNISHED. Victoria West; adults only; $35 a month. Box 2227, Colonist.

TWO-ROOM FURNISHED SUITE. PHONE G 3133, 9 to 1.

TWO-ROOM SUITE FOR ADULTS. 2321 Cook Street.

UNFURNISHED [illegible] rent. 722 Broderick Street, Cloverdale.

VERY UNUSUAL APARTMENT, WITH magnificent mountain and sea views, for rent. Two bedrooms, bath and deck upstairs. Private entrance, sitting-room with fireplace. Share kitchen with owner, who is working. Telephone G 3803.

WELL-FURNISHED TWO-ROOM LIGHThousekeeping suite on street car and bus line, near Jubilee Hospital. Vacant today. 1729 Oak Bay Avenue.

1 BEDROOM, WITH KITCHEN AND bathroom, suitable for business woman or married couple, at 207 Quebec Street.

$5—NEW FURNISHINGS, NEWLY DECOrated front suite; gas oven; radio; ground floor. 1219 Pandora.

100 SHEETS PRIVATE Note, Diggonized with name, address, 75c. 1200 Block.

2 OR 3-ROOM SUITE, FURNISHED, AT 817 Dunsmuir. Phone G 2081.

54 FLATS AND APARTMENTS WANTED

BY SINGLE BUSINESS WOMAN, SELF-contained suite, duplex or small house, unfurnished. Permanent if suited. Box 1278, Colonist.

QUIET COUPLE REQUIRE SMALL, UNfurnished house or apartment, with garage. G 2049.

THREE ROOMS, FURNISHED, CLOSE in. Phone B 2679, after 6 o'clock, evenings.

URGENT, UNFURNISHED DUPLEX OR apt.; permanent; references. E 2719.

WANTED, BY RESPONSIBLE BUSInessman, 4-room apartment or 5-room unfurnished bungalow, Oak Bay or Willows district. Apply Box 2055, Colonist.

WANTED ON OR BEFORE JUNE 30. Three-room unfurnished apartment, by business woman. Good district, near transportation. B 3700.

WANTED FOR JULY AND AUGUST—Small suite or furnished housekeeping rooms for two ladies. Near the beach preferred. Phone B 2355.

WANTED, BY AIR FORCE COUPLE, cottage or self-contained accommodation at or near Patricia Bay. Box 2271, Colonist.

WANTED, SEPTEMBER 1, THREE OR four-roomed suite for teacher in Oak Bay. E 1632 after 7.

55 HOUSES TO RENT

McILWAINE BROS.' TRANSFER, LTD. —Furniture and piano moving, long distance removals, heavy hauling, storage, crating. 1213 Wharf. E 9341.

ONE PERSON WILL SHARE HOUSE—Partly furnished, one bedroom, close to bus. 28 Battleford, Saanich.

55A FURNISHED

AVAILABLE JUNE 15 FOR 3½ MONTHS. Six-room house, close to town, fully furnished, including silver, linen and china. Water charges provided and also lawn cutting. Price, $75 a month. B 3044.

FOR RENT — CHARMING FURNISHED cottage on beach at Sooke; fishing, boating; long or short period; reasonable rent. Also furnished tent, delightful surroundings. Mrs. R. J. McLeod, R.R. No. 2, Victoria.

FURNISHED HOUSEKEEPING CABINS, Weston Lake, Salt Spring Island. T. J. Butt, R.R. 1, Beaver Point, B.C. Ganges 34X.

FOR RENT, JULY-AUGUST, FOUR-room apartment; piano, Frigidaire; near tennis courts and beach. E 7483.

FOR JULY AND AUGUST, FOUR-ROOM bungalow, suit two couples. Close to transportation. Box 1270, Colonist.

FOR RENT—FURNISHED HOUSE, TWO bedrooms; adults only. Phone E 9387 between 9:30 and 5 Sunday.

MODERN FURNISHED FIVE - ROOM bungalow, in quiet district, for rent. Apply Box 2282, Colonist.

COUPLE WANTED TO SHARE FURnished house; bring own linen and dishes. Box 2265, Colonist.

OAK BAY—FULLY FURNISHED HOME, three months. 2074 Goldsmith Street.

SEVEN - ROOMED FURNISHED HOUSE, walking distance, approved rent $65. Immediate possession. See at 1033 Princess Avenue, Sunday, 2 to 4.

SEVEN ROOMS, SHARING, NO OBJECtion to children. Phone G 4034.

YEAR'S LEASE, MOUNT TOLMIE, eight rooms, furnished, two acres, garage, barn, orchard. Box 2185, Colonist.

55B UNFURNISHED

EIGHT ROOMS, UNFURNISHED, LARGE living-room, conservatory, three bedrooms, kitchen, den, bathroom and wash-room. Situated on Island Highway five miles from city centre. Immediate occupancy. Rental $95, light, heat, water and gardener included. Newstead Realty. E 7194.

HEANEY'S (EST'D 1890) — MOVING, packing, storage. Phone G 1194. Let us explain our service.

TWO-ROOM COTTAGE, UNFURNISHED, suitable for adults only. Phone G 6853.

57 WANTED TO RENT—HOUSES

57A FURNISHED

NAVY COUPLE WITH INFANT WANT to rent small furnished house, close in preferred; good tenants. Phone E 2923.

NAVAL OFFICER AND WIFE WANT furnished home immediately in Esquimalt district. Box 1723, Colonist.

SMALL SUMMER COTTAGE ON LAKE near Victoria, for July and August. G 6756.

THREE - ROOM COTTAGE AT CADboro Bay wanted. G 3505.

VANCOUVER SCHOOL TEACHER wishes to trade five-room home for Summer only. 3282 26th Avenue West. Phone Bayview 7739 R.

WANTED, BY MOTHER AND DAUGHter, for July and August only, small furnished house or apartment in Oak Bay. G arden 4701.

57B UNFURNISHED

A MODERN HOUSE WANTED TO RENT. Reliable tenants. E 8906 or B 2774.

MIDDLE-AGED COUPLE WANTS SMALL house, close in, permanent tenants. E 5426, after 4 p.m.

RENT OR LEASE FIVE OR SIX ROOMS, two quiet elderly adults and housekeeper. Best of references. Phone E 9609.

SIX OR SEVEN-ROOM HOUSE, UNfurnished, close in, by July 1 or sooner. Careful tenants, adults. Nine years in present house. G 4536.

SMALL HOUSE OR DUPLEX, UNFURnished or semi-furnished, for couple with one child; reliable tenants. E 7019.

UNFURNISHED HOUSE, FIVE ROOMS or more, about $30, by permanent civil servant. Phone G 3691, after 6 p.m.

$15 REWARD FOR INFORMATION about four or five-room house, unfurnished, or apartment. Mrs. Long, Colwood P.O.

5 OR 6-ROOMED UNFURNISHED HOUSE or apartment by careful tenants with 2 girls, 5 and 6 years old. Phone E 5560 or E 6412.

6 OR 7-ROOM HOUSE IN CITY, PERMAnent residents. About $30. Phone B 1339.

61 SUMMER RESORTS

HOTEL and resort reservations for Vancouver Island, Vancouver, Seattle, Portland. Free travel folders. Vancouver Island Travel Service, Strathcona Hotel, Victoria.

MILL BAY—EXCLUSIVE SUITE WITH meals or cottage accommodation. Particulars, Brown, Malahat Lodge, Cobble Hill Postoffice, V.I.

SALT SPRING ISLAND, RAINBOW Beach Camp, Ganges P.O. Scattered cottages in large private estate, warm, safe bathing, tennis, boats. Connection by bus from Victoria. Phone Ganges 8 M.

MAPLE INN
Maple Bay
Vancouver Island
BEAUTIFUL SURROUNDINGS
EXCELLENT MEALS
PHONE FOR RESERVATIONS
233L1, Duncan

61 SUMMER RESORTS (Continued)

WHEN IN SIDNEY HAVE A CHICKEN DINNER AT SIDNEY HOTEL, 75c.

61A COTTAGES AND CAMPSITES

CABIN, 3 BUNKS, PROSPECT LAKE district; Summer months. Box 2336, Colonist.

FOR RENT — FULLY FURNISHED cottage, Shawnigan Lake. Phone E [illegible]

SOOKE WATERFRONT—2 AND 3-ROOM modern cottages. Carter, "Ty Collwyn," Sooke.

65 AUTOMOBILES

ALL AUTO REPAIRS WITH GENUINE G-M parts. Body and fender work, painting, welding, simonizing, electrical work, motor tune-up. Latest equipment; trained personnel. Wilson & Cabeldu, Ltd., 925 Yates. E 1107.

A FENDER AND PAINT REPAIR JOB expertly done at
MOONEY'S BODY SHOP
914 Cormorant Street Phone E 5013

AUTO AND TRUCK REPAIRS — ALL makes. Retreading, recapping. Tire repairs. Gavin Jack. Phone E 0331.

AUTO SALES FINANCED—H. W. MILLER & Co. 1310 Broad Street.

WE ARE NOW WRECKING 1932 V-8 Ford, 1926 Star and 1927 Dodge. Pacific Auto Wrecking, 937 View St. E 7531.

WILL TRADE LATE MODEL CAR AND some cash for a power boat. Box 2149, Colonist.

65A FOR SALE

FOR TRADE
1936 BUICK SEDAN
A PARTICULARLY GOOD CAR ON which we are open to consider a trade for either an older or newer model of any make.
DAVIS-DRAKE MOTORS, LTD.
Buick and Pontiac Cars—G.M.C. Trucks
Fort Street at Quadra Phone G 8154
We Buy Cars for Cash

DE LUXE TRAILER, FACTORY BUILT, sleeps four; three-burner gasoline stove with oven, ice box, pump on sink, Duo-Therm heater, $850. Bernard, Sooke.

ENGINE RECONDITIONING SPECIALists—Get our prices. Complete job rebore, install pistons, pins, rings. New engine performance. Easy on gas and oil. CHET DOWMAN GARAGE—724 JOHNSON

ERSKINE COACH, FAIR TIRES, EXCELlent condition. G 1080.

FOR SALE — NO TRADE NECESSARY; 1935 Willys panel delivery; 1937 Nash sedan.

TRADE YOUR CAR ON
1938 Buick "Special" sedan; excellent tires; 1938 Morris coach, with sunshine top.
SHELL SERVICE
3790 Quadra Street Phone E 8503

FOR SALE—4-TON 1929 LEYLAND IN good shape, six tires, 8.25 x 20, like new, $550. 906 Market Street, Victoria.

HOUSE TRAILER FOR SALE, $125. Phone G 8258.

HURRY! HURRY! HURRY!
IF YOU WANT TO TRADE YOUR 1939-1940 car on this late model you had better hurry!
1941
FORD SUPER DE LUXE
FORDOR
Let Us Offer You Our Proposition
NATIONAL MOTOR CO., LTD.
819 Yates Street Phone G 8177
"We Pay Cash for Used Cars"

ATTENTION CAR OWNERS!
LET US VALUE YOUR CAR FOR CASH or trade. No obligation.
1938 De Soto seven-passenger sedan. Ideal for school bus.
1929 Ford coupe. 1930 Auburn sports.
See Frank Wakeham or Spencer Houston (New Owners)
YATES STREET AUTO SALES
945 Yates Street Phone B 1032

LATE 1929 STUDEBAKER SEDAN, GOOD condition, tires good. 3172 Douglas Street. Apply 10 a.m. to 6 Sunday.

MODEL "A" COUPE WITH RUMBLE; good motor, good tires; $165. 1202 Lockley Road.

TRADE YOUR CAR IN ON ONE OF these quality cars:
1938 LA SALLE SEDAN
1937 PACKARD SEDAN
1937 HUDSON CUSTOM SEDAN
WILSON & CABELDU, LTD.
Best Cash Prices for Used Cars

WE HAVE SEVERAL USED LATE model trucks, hydraulic hoist, dump bodies. Ford, Chevrolet, International and Federal. Clarke's Auto & Truck Parts, 931 View Street.

WE ARE NOW WRECKING A FORD V-8 engine and all parts for sale. Cash for cars for wrecking. W. F. Cameron Auto Parts, 953 View Street. Phone E 6632.

WELL-EQUIPPED TWO-ROOM HOUSE trailer, $600. Box 1275, Colonist.

WILLYS-KNIGHT SEDAN. WHAT OFfers? E 6839.

NOT RATIONED
No gasoline required to do all the running you want—the chance of a lifetime.
1937 Detroit electric-driven. Total mileage of 5,632 miles by one owner. Appearance and condition as new. Has nearly new batteries, and tires do not show any wear.
This car will give you a good cruising radius of 50 to 60 miles every day, silent operation, freedom from repairs. No worry of gasoline coupons and extreme economy of operation for all the transportation that you require.
Complete with charging plant and ready to go. Trade-in welcomed but not essential.
$1920
"If You Get It at Plimley's It's All Right"
We Will Pay Cash for Used Cars
THOMAS PLIMLEY, LTD.
Established Over 50 Years
971 Yates Street Phone G 7161

CHRYSLER SEDAN
GOOD MECHANICALLY AND A 1 TIRES
$195
JONES BROS.' USED CAR DEPT.
Johnson and Quadra
Phone E 8633

WE PAY CASH FOR USED CARS
REPAIR SHOP—
Our shop can give you quick service on repairs to all makes —Batteries, Battery Charging, Tires and Tubes vulcanized. Body and fender work.
MASTERS MOTOR CO. LTD.
Hupmobile and Willys
915 View St. Phone E 3541

BEGG MOTOR COMPANY, LTD.
WILL BUY
ANY GOOD AUTOMOBILES
ANY MAKE
TOP CASH PRICE
865 Yates Street Phone G 1144

USED CARS
BOUGHT, SOLD AND EXCHANGED
WE PAY TOP PRICES
JAMESON MOTORS, LTD.
740 Broughton St.
HILLMAN—HUDSON—STUDEBAKER

AUTOMOBILE FINANCING
Conditional Sale Agreements Discounted
Rates Reasonable. Quick Decisions
ISLAND FINANCE LTD.
1112 Broad Street G 7171

1932 WILLYS KNIGHT SEDAN, NEW rubber, tires good, running order, makes into a bed, $250. S. Trach, Walema, on the beach, Cordova Bay.

1929 DODGE SIX — EXCELLENT tires, fair running order. E 0814.

65 AUTOMOBILES (Continued)

1929 FRANKLIN SEDAN, TIRES AND motor perfect condition; license; $150, or trade for light delivery. 219 Vancouver Street.

1931 FORD DE LUXE ROADSTER, good condition, $350. Call R. Bower, G 1385 Sunday, week days after 6 p.m.

1931 GRAHAM SEDAN, GOOD CONDItion, tires fair, $225. 2063 New[illegible]

1930 MODEL "A" FORD TUDOR, good mechanical condition, six tires; $225. 3333 Glasgow. Phone G 8367.

1934 V-8 PANEL DELIVERY TRUCK, excellent tires. Call 1146 Rockland Avenue, evenings.

1934 DODGE SEDAN, EXTRA GOOD tires and motor overhauled. Apply 270 Superior Street.

1931 MODEL "A" COACH. FOUR practically new tires. Call after 6:30, 1522 Haultain.

1929 CHEV. COACH, GOOD CONDItion, $125 or best offer. 719 Princess Ave.

1932 V-8, GOOD SHAPE, $295 CASH, 376 Vincent Ave. Phone G 8804.

100 SHEETS PRIVATE Note, Diggonized with name, address, 75c. 1200 Block.

$250—ERSKINE SEDAN, EXCELLENT condition; good tires. E 2643.

2-WHEEL TRAILER — IDEAL CAMPER; $35. Shelbourne Station. E 3935.

1928 CHEVROLET AUTO PARTS. Phone B 2078.

1930 MODEL "A" COUPE—3497 Lovatt Street.

65B WANTED

AUTOMOBILES WANTED FOR CASH. Masters Motor Co., Ltd. Phone E 3541.

CASH FOR YOUR CAR. G 6933.

ELECTROLUX OR TYPEWRITER, PART payment on model "A" coupe or six-cylinder sedan. Box 2115, Colonist.

HALF OR ¾-TON TRUCK, PANEL OR open body, not over $600. Industrial Painters, 928 Johnson. B 1928.

PLYMOUTH, CHRYSLER OR DODGE SEdan, between 1936 and 1938, for cash. Phone E 7684. Private party.

PRIVATE PARTY WILL PAY CASH FOR 1936-38 light model car. E 9750.

WANTED—1936 TO 1939 SEDAN. Must be in good condition. Top price paid. Phone Colquitz 106R.

WANTED—A DODGE, PLYMOUTH OR Ford V-8, 1937-38 model or later. Spot cash. Apply Mrs. Wm. Taylor, James Island, B.C.

WANTED—CARS FOR WRECKING, ANY model or year, heavy or light. Box 1902, Colonist.

WANTED OLD MODEL CAR, ANY make. Phone G 1744.

WANTED—A CAR UP TO $300. PHONE B 3056.

WANTED—CAR UP TO $130—PHONE E 4680.

1939 CHEVROLET COUPE WANTED. 541 Fisgard Street.

ALL MAKES OF CARS WANTED
ANDERSON'S GARAGE
727 Johnson St. Phone G 6424

67 BOATS AND LAUNCHES

ANCHORS, CHAINS, SHACKLES, MOORing buoys and Manila rope. Ship Chandlers (McQuade's) Ltd.

COD FISH BOAT, 30 FT. LONG, 8 FT. beam; four live fish tanks, two cabins, dogfish gurds, seven-horsepower Vivian medium duty, $1,200. Humphries, 643 Yates.

DINGHY WANTED — REASONABLE. Phone B 2403.

FOR SALE — OPEN LAUNCH, IN GOOD condition, [illegible]-h.p. DeBris motor, constructed of best material, solid bronze fittings. Splendid boat for amateur fishing, etc. Apply Deep Cove Boat Building Co. Phone Sidney 145.

FOR SALE — SMALL CABIN CRUISER, newly built and in first-class shape. Complete with Whippet engine, freshwater cooling. Ideal for sport fishing. Phone 83 Y, Keating.

FOR SALE — 16-FT. SAILBOAT, WITH centreboard, new Marconi rig, sloop, excellent buy, $100. Apply 735 Broughton Street.

FOR SALE — 14-FT. ROWBOAT AND 17-ft. cabin hull in good condition. W. O. Wallace, 215 Scollard Bldg.

FOR SALE—A DOUBLE "V" 14-FOOT utility boat, 2½-h.p. Lauson engine, new. Phone E 8260.

FOR SALE—14-FT. CLINKER BOAT, 3-h.p. marine engine, $150. Box 2151, Colonist.

FOR SALE—12-FT. V-BOTTOM BOAT, with oars, $22.50. E 8897.

LAUNCH, 28 x 8, 5-H.P. VIVIAN, BRAND new, in first-class condition, $650. Ernie Creed's Landing.

SAILBOAT, 20 FEET BY 6 FEET. PHONE Albion 101.

TWELVE-FOOT STREAMLINED SPEEDboat, 12-H.P. Johnson; speed 22 miles per hour; $200. 931 Caledonia Avenue.

WANTED—JUST ACQUIRED SHACK AT Brentwood, now wish to purchase there a rowboat, also power launch. Anyone having same for sale send full particulars to Box 2260, Colonist.

WHAT OFFERS? SNAPPY 16-FT. TURner-built runabout, with or without air-cooled motor. Apply evenings. 1624 Crescent Road.

WANTED TO PURCHASE — A CABIN cruiser in good condition. State where can be seen, etc., to Box 2256, Colonist.

WILL TRADE LATE MODEL CAR AND some cash for a power boat. Box 2149, Colonist.

WELL-BUILT SAILBOAT, 18 FEET long, 28-ft. mast, complete with sails. Empire 0286.

WANTED—Small Centre-Board Sailboat. State particulars. Box 1120 Colonist.

28-FT. COD BOAT, 7-FT. BEAM, 5-H.P. Palmer marine engine; cheap, cash. C.P.S. Wharf. Nasmith, Burnside Road.

20 HORSEPOWER HEAVY DUTY MArine engine, 4 cyl. with clutch. Can be seen running. E 0814.

12-FT. CARVEL-BUILT INBOARD MOtor boat for sale. 2319 Cook Street, evenings and Sunday.

12-FT. CLINKER-BUILT BOAT, JOHNson twin outboard motor, $120, or separate. E 9408.

33-FT. BOAT, 8-H.P. HEAVY DUTY engine, five skates dogfish gear, $850. 760 Hill Street.

28-FT. FISHING BOAT FOR SALE. Apply 612 Tees Street, off Colville Road, after 5 p.m.

12 FOOT CARVEL BOAT, TWIN cylinder Evinrude, $90 cash. 1950 Yale St.

100 SHEETS PRIVATE Note, Diggonized with name, address, 75c. 1200 Block.

1929 PLYMOUTH ENGINE AND MArine clutch, $45. Phone E 5450.

3-H.P. GRAY MARINE ENGINE. 0. Hancock, 1611 Burnside.

29-FT. TROLLING BOAT, 9-FT. BEAM. Phone G 2411.

10-HORSE JOHNSON SEA HORSE OUTboard. E 0814.

75 BUSINESS OPPORTUNITIES

APARTMENT BLOCK, REVENUE $154 monthly, $6,300; grocery with dwelling, $4,000. 1234 Government. Sunday, Colquitz 21X.

FOR LEASE, WATERFRONT LOT, VICtoria Harbor, approximately 60 x 300 feet; deep water dock; zoned light industrial. Owner will consider erecting accommodation for reliable tenant willing to lease. Pemberton, Holmes, Ltd., 625 Fort Street. Phone G 8124.

PURCHASER INTERESTED IN ACQUIRing general insurance business. Generous terms. Box 1831, Colonist.

ROOMING HOUSE, CENTRALLY LOcated, 33 rooms, especially good returns; immediate possession; sickness reason for selling; $3,500 cash. W. O. Wallace, 215 Scollard Bldg.

ROOMING - HOUSE PROPOSITION, close in; two houses, in suites and rooms; revenue $300 per month. Price $6,750. 524 Scollard Building.

SAWMILL SITE, THREE-WAY TRANSportation. Salt water frontage, approximately 3,000 feet; C.N.R., 1,200 feet; Sooke and Jordan River Highway, 1,000 feet. Light, water and power available. 6½ acres. Owner. Box 1476, Colonist.

75 BUSINESS OPPORTUNITIES
(Continued)

WELL-LOCATED SUBURBAN STORE—Soda fountain, smokes, candy, groceries, hardware, paints, dry goods and novelties, in fact something of everything. The stock and fixtures are over $8,000 and the rent is $50 a month with a good lease. There are ample living quarters. Present owner giving up owing to ill-health. Price for the whole going concern $11,000
See A. Lancaster
BROWN BROS., LTD.
814 Pemberton Bldg. Phone E 1183

WE HAVE IN OUR OPINION AN OPportunity for a live couple to open a ... chicken dinners. The site is most attractive. It is just 12 miles from Victoria on a paved road. If you want to engage in such an enterprise, see us. Alfred Carmichael & Co., Ltd., 1216 Broad Street. G 7341.

WHY BUY BUNGALOWS? GOOD apartment investment. Five semi-furnished suites, $140 per month, ten minutes' walk from town, choice district. $8,000, terms, no agents. Box 1933, Colonist.

WANTED—MAN WHO COULD LOOK after set of books part time and help finance tie mill. $500 required, fully secured. Box 2350, Colonist.

WANTED—BUILDING WITH GROCERY store, living-rooms, for cash, to $5,500. Apply Box 2351, Colonist.

76 EXCHANGE—REAL ESTATE

FIVE ACRES GOOD LAND FOR SALE, near Langley Prairie, quarter mile off highway. Sell for $350 or trade for car. Box 1988, Colonist.

77 LISTINGS CANCELED

AGENTS—1954 GRANITE STREET IS sold by Johnston & Co. Ltd.

NOTICE TO ALL REAL ESTATE AGENTS—The property at 228 Michigan has been sold.

78 HOUSES FOR SALE

TO INVESTOR OR HOMESEEKER

A SUBSTANTIALLY BUILT HOME OF eight rooms, Duroid roof, basement but no furnace. Good condition and a corner lot. A good investment; but if required possession can be had in about two months.
Price (half cash) $2550

GUEST HOUSE

STRICTLY HIGH-CLASS, GOOD LOCAtion, close in. Eight splendid rooms with community kitchen and electric range. First-class condition. Exceptionally good basement with automatic heating, laundry tubs, extra toilet, garage and attractive gardens. Revenue over $100 per month $5500
PHONE G 5365

A FOUR-YEAR-OLD STUCCO BUNGAlow; five rooms and den upstairs. On two lots; picturesque landscaped garden, fruit trees, lily pond, rockery and vegetable garden. Quick possession. Owner, G 6958.

$3800

BUYS A FULLY-FURNISHED HOUSE earning income of $80 monthly, apart from three large rooms for owner. Extra plumbing, furnace heat. All in fine condition and close in. A real bargain at the price. See me today.
D. D. McTAVISH
607 Fort Street Phone E 9814

DE LUXE CEDAR-SHAKE BUNGALOW

BUILT 1942 — BEDROOM, LIVING-room and fireplace, dinette, kitchen, bath, utility room with wash tubs; furnace room, large separate garage. Hardwood floors, fluorescent lighting, Pembroke bath and shower. Lino and blinds included. Occupancy August 1. $4,325 cash. Fairfield. No agents. Box 1574, Colonist.

BRENTWOOD — FOUR-ROOMED MODern cottage, water supply by gravity, six acres, good orchard, strawberries, raspberries, select piece of property; no main highway; $4,500. W. O. Wallace, 215 Scollard Building.

BRENTWOOD—SELECT FIVE-ROOMED stucco bungalow, 150 feet from the beach, good garden, nice lawn, among restful trees and scenery. Price and terms apply W. O. Wallace, 215 Scollard Bldg.

BRAND-NEW ULTRA-MODERN FIVE-room stucco bungalow in new district, with unobstructed Gorge view. $5,950. Phone owner, G 2473, mornings. No agents.

BUNGALOW, FOUR ROOMS, BATH, pantry, veranda, basement, furnace. Now vacant. Cloverdale and Douglas. $2,350, half cash. No Sunday calls. G 3790.

COUNTRY STORE AND POSTOFFICE—Right on the sea, doing a splendid turnover. Ill health forces sale. Bargain for quick sale. Full particulars at office only.

VICTORIA WEST—Eight rooms, fully furnished. This is a money maker. $1,000 will handle, balance $40 per month. Ideal rooming house.
Price $3800

SAANICH—Stucco bungalow. Very well built home, comprising living-room with fireplace, two bedrooms, a Pembroke bathroom, cabinet kitchen with tiled sink and dinette. Oak floor in living-room and hall. Coved ceilings and especially good plastering. Full basement with furnace, garage and extra finished room. The whole in spotless condition. With its large lot, an excellent buy at $4750

QUADRA DISTRICT—Brand new stucco bungalow of five rooms, with basement, garage and furnace. Completely modern. Excellent construction, high quality materials. Lovely sloping lot with good views. See this and you will decide not to be bothered with any building headaches.
Price $5250

GORGE—Only one block from bus. Attractive stucco bungalow of five rooms, completely modern and in spotless condition. Living-room with fireplace, dining-room, two bedrooms, Pembroke bathroom and modern kitchen. Two lovely lots, delightfully landscaped. Lawns, flowers, fruit and vegetables. An attractive property, priced at $4500

HARDWARE STORE — Old established business in a fine locality. Good turnover, pays all expenses, clearing over $300 per month for owner. Price including stock and fixtures $5775
Information at Office Only
Phone E 7514
VICTORIA REALTY
643 Yates Street

CITY — FIVE-ROOM BUNGALOW, LIVing-room, fireplace, dining-room, two bedrooms, three-piece bathroom, cement basement, furnace, garage. Clean and neat home. Price $3250

FIVE-ROOM STUCCO BUNGALOW, nearly new. Cement basement, furnace, garage. Large lot, fruit trees. Low taxes. $500 handles.
Price $4200

SEVEN-ROOM CEDAR-SIDING SEMI-bungalow. Like new. Good view of sea and mountains. Double lot, lawns, fruit trees, lily pond. A superior home in a superior district.
Price $6250

GORGE WATER VIEW — SEVEN-ROOM stucco semi-bungalow. All spacious rooms. Basement, furnace. Hardwood floors. Price $5500

CITY—FIVE-ROOM BUNGALOW, FULL cement basement, garage. Modern kitchen, tiled sink. Large lot, fruit trees. Possession within three months.
Price $2350
EDWARD SPENCER & CO.
208 Scollard Bldg. Phone E 8724

COLONIAL STYLE WHITE STUCCO house, five rooms, living room 25 x 17, plate glass windows, nice location, two years old, price $6,000, $2,000 cash. Owner, E 8874.

CHARMING NEW STUCCO BUNGALOW. Very pleasantly situated. Immediate possession. Phone E 4726.

A BEAUTIFUL VIEW HOME IN A MODERN STUCCO BUNGALOW

FIVE ROOMS AND BATHROOM. Entrance hall, basement, garage, furnace, copper piping, fireplace, oak floors, tile sink, Pembroke bath and shower, blinds, linoleum, electric fixtures, numerous special built-in features. In a nice quiet location, three miles from the centre of Victoria. This is one of the best-built and best-located modern bungalows in Greater Victoria. Large lot. Low Saanich taxes. Early possession.
PRICE $5995 TERMS
One-Half Cash—Balance Monthly
L. M. ROSEVEAR & CO. LTD.
110 Union Bldg., 612 View St. G 6041

FOR SALE — EIGHT-ROOMED HOUSE. Clear title. Four rooms can be rented. Good garden. Or exchange for four or five-roomed house with good garden. G arden 6956.

78 HOUSES FOR SALE
(Continued)

FAIRFIELD, NEAR ROCKLAND—LARGE, five-room suite on ground floor; new oak parquet floors; all large rooms, with expensive plumbing in tiled bathroom. Two suites rented for $90, one room at $30. Price, including furnishings $8500
Cash $3,000. Considered the best location in Victoria.

OAK BAY — SEVEN-ROOM SEMI-BUNgalow with half acre of garden. Four bedrooms. Rooms are large. Floors in fine condition. Full cement basement; furnace heat to all rooms. Garage.
Price (terms) $4800

OAK BAY—FIVE-ROOM STUCCO BUN- ... ing-room with fireplace; glass doors to dining-room; cabinet kitchen, superior hardwood floors; hot-water heating. Price is reduced to $5950
Terms, $1,600 cash, balance monthly. Quick possession.

GORDON HEAD, FACING THE SEA—Eight-room semi-bungalow with two acres of fine land. A lot of money has been spent on this property, and it is being offered at much below its real value. Price $8000
Cash $3,000.

QUADRA STREET, CLOSE IN—SEVEN-room semi-bungalow. Self-contained apartment with new modern plumbing on second floor. Owner's quarters on main floor provide three large rooms with new Pembroke bath; full cement basement, furnace, garage. Fine garden.
Price (terms) $3700

BURNSIDE ROAD—SEVEN-ROOM BUNgalow; four bedrooms; hot-water heating. One acre of good land.
Price (half cash) $3000

ESQUIMALT, NEAR WORK POINT—Four-room bungalow, with all modern conveniences. Living-room with fireplace. Garage. Possession. Taxes $27. Price $1900

ESQUIMALT, BY THE SEA, OVERLOOKing Constance Cove—Six-room semi-bungalow. Large living-room with fireplace; three bedrooms; full cement basement, furnace. A most desirable home. Price $4200
Half cash.
LANGLEY REALTY CO.
312 Central Building E 5025

CLOSE IN
APARTMENT HOUSE

FIVE SUITES, all rented, all furnished. Hot water heating system. Over $1,800 revenue per year. We will gladly give you more particulars. BARGAIN PRICE TO WIND UP THE ESTATE $7500
Please Call Mr. Stepney
PEMBERTON, HOLMES, LTD.
625 Fort Street Phone G 8124

FIVE-ROOM BUNGALOW AND GARAGE, six acres, pasture, garden, cow barn, chicken house. Near Victoria. Inquire Box 1170, Colonist.

FAIRFIELD—FIVE-ROOM BUNGALOW, basement, very cosy. Owner moving. No agents. $3,750. E 1822.

FOR SALE—SEVEN-ROOM HOUSE, 927 Esquimalt Road. Vacate July 30. Phone E 7905.

GORGE DISTRICT—We have three nearly new fully modern bungalows, all in nice locations, all immediate possession, priced from $4,000 to $5,000. If you are looking for a home it is worth while investigating these.

OAK BAY—Six-room semi-bungalow, in nice condition. Early possession. Near St. David Street.
Price $4750
BOORMAN INVESTMENT CO., LTD.
313 Central Building E 2132

HOME AND INCOME — NEAT FIVE-room stucco bungalow, situated on waterfront lot. Nice sandy beach. Additional four-room cottage on property, always rented. Low taxes.
Price on terms $3500
A. S. MILLER
1309 Blanshard St. Phone E 0822

HOUSE OF SEVEN ROOMS, ALL ON one floor; four bedrooms, bathroom, in centre of house. Could rent three bedrooms without tenants coming through owner's part. Floor bath and tile sink in kitchen. Storage for three cars and two trunks, also workshop suitable for overhauling cars. No basement. About two blocks from City Hall. Box 2134, Colonist.

HIGH QUADRA—LOVELY FOUR-ROOM stucco bungalow, basement, nearly new. Large lot. Good garden. Good transportation. Early possession. Sell furnished if necessary. Price, cash or terms, $2,800. 3283 Wicklow Street.

EARLY POSSESSION

HOUSE OF 8 ROOMS, BATH, PANTRY and other accommodation. Large basement with hot-water heating plant. Very suitable for large family or dividing. Close to street car and with Gorge waterfrontage.
Price $5000
FLEMING GARDNER & CO.
1207 Douglas Street Phone G 7741

JAMES BAY—EXCELLENT SITUATION, close to park and beach, seven rooms, large lot in pink of condition. $4,000. W. O. Wallace, 215 Scollard Building.

OAK BAY—FOR SALE BY OWNER

LOVELY 5-ROOM STUCCO BUNGALOW, 3½ years old. Consists of living-room with open fireplace, dining-room, kitchen, 2 bedrooms, Pembroke bathroom and parquet hall. Hardwood floors and Venetian blinds throughout. Good cement basement with wash trays, etc. Attractive garden. Beautifully furnished, including electric range and Frigidaire. For immediate possession. Price, fully furnished (cash) $8500
BOX 2067, COLONIST

LOVELY EIGHT-ROOM HOME, POLished floors, newly decorated; nice garden and fruit trees, garage; good furnace. Reasonable. Immediate possession. Terms. E 5020.

GORGE DISTRICT

MODERN BUNGALOW OF SUperior construction. Contains six rooms with basement, furnace and garage. Excellent garden. Property stands high, facing south. Price, with early possession (cash) $4500
JOHN GREENWOOD
1241 Broad Street

TODAY'S BARGAINS

NEAR JUBILEE HOSPITAL, GOOD street, close bus—Four rooms, not new but nice. $2,265 full price, with down payment $1000

JAMES BAY—FIVE ROOMS, REDECORated and modern little home (reduction for cash) no terms priced at $2200

ON BUNNY SLOPE—TWO LOTS, FIVE rooms that cannot be equalled for $2,850. Handled at $30 per month and cash of $1000
LUMBY
B 1121 Pemberton Bldg.

OAK BAY — A DELIGHTFUL HOME, splendidly built, stucco finish, on a quiet street, near sea, school and bus. Facing south, seven rooms. Ground floor: Living-room with fireplace, dining-room with buffet, connecting French doors, ivory woodwork, utility room or den, kitchen with new deep sink and Masonite counter, Armstrong lino, plenty of cupboards, wired for electric range (gas on street), phone. Upstairs: 3 nice bedrooms and 3-piece bathroom, ivory woodwork also and pastel walls. An excellent sleeping porch. High, dry basement; central heating, extra toilet. Newly decorated inside and out. Good as new. Immediate possession. Cash, $1,950, balance as rent, or terms to suit reliable party. $4,950. Phone owner, G 8210. (No agents, please.)

PROPERTY FOR SALE — DON'T MISS this bargain. High location. Beautiful nine-room house, six rooms rented. Income $85 a month. Three rooms for owner, first floor. Full cement basement, hot air furnace, double garage, concrete floor; chicken house for 35 birds. One extra lot all in garden, 18 young fruit trees and six grapevines. Price $6,200, half cash, for quick sale. No agents. Phone G 1079.

RETIRE TO SHAWNIGAN LAKE CLOSE to but not on lake. New 5-room bungalow. Full cement basement. Double garage. Full plumbing, water, electric light, living-room 18 x 14, kitchen 14 x 12, 2 or 3 bedrooms as desired. Third acre. Tax $20. Worth at least $2,750. Owner must sell. $700 cash. Price, $2,200. H. G. Dalby & Co., Ltd., 634 View. E 6241. Eve. E 7532.

ROOMY FOUR-ROOMED COTTAGE, Saanich—Two bedrooms, living-room, kitchen, three-piece bathroom, basement; splendid garden, fruit trees, garage, close to bus. $2,350. W. O. Wallace, 215 Scollard Building.

STUCCO BUNGALOW, 5 ROOMS, NICE living-room, fireplace, bedroom, 3-piece bathroom, dinette (would make bedroom); exceptionally nice kitchen with built-in features, concealed stairway to two nice bedrooms; cement basement, wash tubs, good furnace, separate garage, close to Fairfield Road street car. Terms. $4,500. Owner. Box 1817, Colonist.

SIX-ROOMED HOUSE, THREE BELOW, three above and bath. Basement laundry tubs, furnace, garage. Handy to everything; no cost for transportation. A good family home. All in good condition. Immediate possession. Don't overlook this one. Price $3,000. Owner. Box 2311, Colonist.

78 HOUSES FOR SALE
(Continued)

FINE MARINE RESIDENCE

SITUATE ON HOLLYWOOD CRESCENT, close to good street car service. Fifty-foot lot with shrubs, lawns and rear rock garden. Interior comprises: Pleasing entrance hall, living-room, dining-room with fireplace, bright and pleasant kitchen, with hardwood floors in all rooms. Upstairs are four bedrooms with closets, bathroom and sleeping porch. High basement with solid walls to floor joists; toilet and heating system. House wired for electric range and piped for gas. Interior is charmingly arranged and bright, with large rooms downstairs and lovely bedrooms upstairs. Delightful vistas of sea and mountains. House very well ... hot-air heating system with automatic oil burner and registers in every room. Two of the bedrooms and the glassed-in sleeping porch now occupied as "shared accommodation" and bringing in $35 monthly. Owner occupied and reasonably quick possession can be given. Taxes $99. Price (cash) $4950

COSY MODERN BUNGALOW

$3500—On Albany Road, a quiet street near bus and street car transportation and within 1½-mile circle. Comprises good-sized living-room with open fireplace, good-sized dining-room with buffet (lovely oak floors in these rooms), pantry, kitchen, one good-sized and one fair-sized bedroom with closets, bathroom and linen closet. Fine concrete basement with walls lined, hot air heating system, laundry tubs, storeroom, workroom and bench. Outside garage and 55-foot lot with fruit trees. Taxes only $43. Price (terms will be considered) $3500
Immediate Possession
THE ROYAL TRUST COMPANY
1202 Government St. Phones: E 4126, E 3130

SIX-ROOM BUNGALOW, CEMENT BASEment, furnace, two fireplaces, three-piece bathroom, good condition, immediate possession, near transportation and school. 536 Cecelia. Cash $2,800. Terms, $3,100. E 5487.

SIX-ROOMED STUCCO BUNGALOW, partly furnished, Chesterfield set, stove, kitchen set, linoleum and blinds, close in. $2,800. Immediate possession. Box 2353, Colonist.

SAANICH—CLOSE TO CAR AND BUS—Six-roomed house, good cement basement, large lot, $600 cash, balance as rent; price $2,650; immediate occupancy. W. O. Wallace, 215 Scollard Building.

SMALL FURNISHED HOME, SPROAT Lake. Good road, 100 feet on lake, 350 feet in depth; boat and outboard motor; all for $1,200. W. O. Wallace, 215 Scollard Building.

FOR POSTWAR SECURITY

THIS PROPERTY OF ONE AND THREE-quarter acres in a variety of fruit trees, vines, hay crop, etc., out Mount Tolmie way, offers all that is required for an independent living. Included is a well-built five-room bungalow, chicken houses, barns, etc. See this at $5250

OAK BAY

COMMANDING AN UNSURPASSED view of the sea, this modern six-room home is in a class by itself. Expensively finished, we are sure this will suit your need for a high-class home. Ask for further particulars.
Priced at $12,600

THIS MAY BE YOUR NEW HOME

IF you like something attractive, new and near transportation. It's a six-room stucco semi-bungalow in the Gorge area among nice homes. Lovely large living-room, dinette, cabinet kitchen and one bedroom down. Two spacious bedrooms up. A modernistic home throughout. Piped furnace. Copper plumbing and many other fine features at $5100

JUBILEE HOSPITAL DISTRICT

A FIVE-ROOM BUNGALOW OF EXCELlent construction, comprising three bedrooms, living-room, large kitchen and pantry and three-piece bathroom. Full basement with extra rooms, furnace, laundry tubs. Large lot in garden. Close to transportation.
Priced at $3800

COOK STREET—CLOSE IN

A SIX-ROOM STUCCO WITHIN FIVE minutes' walking distance to city centre. Lovely large modern kitchen in colored tile effect. Tiled Pembroke bath. Nice living-room and dining-room. Three bedrooms upstairs. Full sized cement basement and furnace.
Reasonably priced at $3700

SAANICH

A NEAR-NEW STUCCO HOME IN A new district. Good sized living-room and modernistic fireplace, oak floors. Two good sized bedrooms and a lovely cabinet kitchen with tile sink and overhead lighting, wired for electric range. Dinette off the kitchen and extra room in full-sized cement basement. A very attractive home at $4700
L. C. FAIRCLOUGH
601 Central Building
E 9322 Nights G 2187

CHOICE HOME IN FAIRFIELD

THIS CHARMING FAMILY HOME HAS reception hall and living-room with open fires; dining-room and den (all with hardwood floors); kitchen and pantry. Four bedrooms, wash basins in each; two bathrooms, two extra toilets, one in cloakroom off reception hall, one in basement. Oil-o-Matic hot water heating. Splendidly situated on high ground. Possession in two months.
Price $6500
(Exclusive listing. See Mr. Scott)
RALPH H. WILSON
E 9812 208 Pemberton Bldg.

THREE-ROOMED COTTAGE, SAANICH—Bedroom, large sitting-room, kitchen, three-piece bathroom, large lot, nice situation. $2,000. W. O. Wallace, 215 Scollard Building.

THE BEST HOUSE ON DENMAN ST., $5,000. Ten rooms, garage, furnace, clear title, taxes $82, vacant. Owner, 1127 Denman St. E 3125.

TWO-ROOM HOUSE ON LARGE LOT, $850. Apply 3087 Austin Avenue.

"WANDELLA," THE BEAUTIFUL HOME and Summer resort of Mrs. T. H. Dunne, situated on the south shore of Shuswap Lake, Blind Bay district; 12 acres, 250 yards lakefrontage. Seven-room house; boats and extras. Selling owing to illness. Price $15,000, terms, or reduction for cash. Particulars, Mrs. T. R. Lidgate, 403 Hillside Avenue, Victoria, B.C. Phone G 5725.

WHAT OFFERS? SIX-ROOM HOUSE, needs painting. If interested apply Box 2287, Colonist.

WATERFRONT—5 rooms, plus service room, new, Cordova Bay. Terms. $4,500. E 5842.

MILE CIRCLE—VACANT

5-ROOM MODERN STUCCO BUNGALOW, fireplace, basement, furnace, garage, nice yard, fruit trees. Taxes $40. Near bus. Move right in. $2,000 down, balance $30 per month.
Price $5000

LOVELY VIEW ROYAL

5-ROOM NEW UP-TO-DATE BUNGALOW, cement basement, garage, furnace, nice location, near transportation, bright kitchen, tile sink. Vacant. Possession. Just what you want.
Price $4750

NEAR QUADRA HEALTH CENTRE

6-ROOM SEMI-BUNGALOW, NEARLY new stucco, complete in every respect. Basement, fruit trees, chicken house (300 birds). Magnificent view. With one acre, price $6000
(With 4.81 Acres, $7,000)

ARCHITECT'S HOME

FOUR LOVELY ROOMS, BUNGALOW, with high roof, patent shingles. Large sitting-room and fireplace overlooking water, two bedrooms and big Pembroke bathroom, cosy kitchen. Large treed lot. Situate on water—shoreline. A dream home of seclusion and peace. Low taxes. Early possession. Price $4400
or near offer.

SUPER CONSTRUCTION

11 ELABORATE ROOMS, CONTRACtor's home, complete in every respect. Selected part of city. Offered at half building cost.
Price $14,000
CYRIL BUHLIN
708 Bank of Toronto Bldg. E 1832

$1500 DOWN—6-ROOM BUNGALOW, Half-mile circle. Garage in basement. Tiled sink, good furnace. Splendid garden. Light floors. Immediate possession. Bal. $2,700, terms.

$2500—STUCCO BUNGALOW. Vacant. Like new. Five rooms. Garage in basement. Bal. $2,250, terms.

$9000—FULL PRICE—APT. BLOCK, Half-mile circle. Thirty rooms. Annual gross $2,400. Gas cook stove each suite. Tenants pay own light and fuel. Some furnished. Terms.

$3000—FULL PRICE — FOUR-ROOM cottage on beach. Campbell River. Half acre. Ideal location.
FINANCIAL SURVEY, LTD. — B 1013
219-20 Scollard Bldg. Night G 3855

146 CREASE AVENUE—SIX-ROOMED house for sale, two lots, $2,750. Further particulars, phone owner, E 6890.

78 HOUSES FOR SALE
(Continued)

REAL CLOSE IN—FAIRFIELD

WELL-BUILT STUCCO BUNGALOW OF 6 rooms. Most pleasing appearance. Extra large lot. Fruit trees and garden. Secluded. Taxes only $75. Lovely condition inside and out. Duroid roof. Garage. Quick possession.
Terms. Price $3200

INVESTMENT OR HOME

ON MILE CIRCLE. FINE WELL-BUILT 5-room bungalow. Living-room, fireplace, dining-room, two bedrooms through hall, kitchen, two-piece bathroom, separate toilet; cement basement, new furnace, Duroid roof, light floors, good lot and soil, fruit trees. Near schools and transportation. Price includes range and ... Potential rent, $40.
Terms. Price $3500

ISLAND HIGHWAY

8 MILES OUT, FINE 7-ROOM HOME and over 1 acre. Beautiful, choice location. Living-room, fireplace; dining-room, kitchen, 4 bedrooms, 3-piece bathroom. Full cement basement, piped furnace, laundry tubs. Garage. Sixteen fruit trees, small fruits, lovely garden. Ideally situated as money maker or for home or both. Let us explain.
Terms. Price $3600

NORTH QUADRA

DELIGHTFUL WELL-BUILT NEW stucco bungalow. Living-room, open fireplace, two lovely bedrooms, dinette, laundry room off kitchen. Hardwood floors, Pembroke bathroom. Garage. A most desirable home. Good lot and soil. $1,500 cash.
Price $4700

ATTENTION — JUNE BRIDES!

DELIGHTFUL GENEROUS FOUR ROOMS and dinette, brand new stucco. Situated two-mile circle. Low taxes. Lovely living-room, tile open fireplace, through hall, tile bath, two good bedrooms, bright sunny kitchen, dinette, full basement, garage. Good lot. A really attractive well-built bungalow. $2,000 cash handles. Price $4200

ESQUIMALT

IDEAL LOCATION WITH SWEEPING sea view. Five-room bungalow. Living-room, open fireplace, two bedrooms, dining-room, kitchen, full modern plumbing. Not a new bungalow but a really nice property, 120 x 133 feet, with chicken house, etc. $1,000 cash.
Price $3000

INVESTMENT

REAL CLOSE IN. FINE EIGHT-ROOM home, desirable for duplexing or as is. Also unfinished attic. Extra plumbing. Full basement. Tubs. Fireplace. A real snap. See this. Terms.
Price $3150

WALKING DISTANCE

IN BEST FAIRFIELD LOCATION — 7 rooms, living-room, fireplace; dining-room, kitchen, one bedroom down, three bedrooms up. Double plumbing. An exceptionally well-built and nice-appearing property. Garage. Full basement. Tubs. Hot-water heating. $1,500 cash. Price $4500

TRADE

OWNER WANTS LARGER PLACE—Well-kept four-room bungalow. Through hall, living-room, two bedrooms, good-size kitchen, 3-piece bathroom, light floors, no garage, cement foundation, full basement. Close to transportation. Taxes $35. Extras included. Quick possession.
$1,000 cash. Price $2250

APARTMENT HOUSE

INCOME AND HOME—SITUATED FAIRfield. Total revenue $92.50, four suites, furnished, three and two rooms each. Lots of plumbing. Basement, furnace. A really good investment. Live on property or not, as you wish. Ideal for retired couple. Price includes furniture.
$2,000 cash. Price $2975

WATERFRONT

4½-MILE CIRCLE WITH 3½ ACRES OF sheltered waterfront, delightfully located. New five-room bungalow with closed stairway to unfinished upstairs. The plan and appointments are all that could be desired. Large living-room, open fireplace, lovely dining-room, thoroughly modern kitchen, spacious entrance hall, good-size bedrooms. Full cement basement, furnace with air conditioner attached; garage in basement. Taxes $130. Terms. Price $10,500
H. G. DALBY & CO., LTD.
634 View St. E 6241, Week-End E 7532

THREE COSY ROOMS AND GARAGE

$1575—THIS IS FULL CASH PRICE of snug little cottage in Gorge district, near six-cent bus and street car. Neat and tidy. Two-piece bathroom, new foundation, cement walk, garden. Low taxes. Please don't get the idea that this is a modern bungalow. Suit young or elderly couple. Quick possession given.
E. H. KNOTT
725 Yates Street G 8731

$2750 — IMMEDIATE POSSESSION. High location semi-bungalow, all recently decorated. Large entrance hall, living-room, bedroom, large kitchen and pantry, bath and toilet downstairs; light floors. Two bedrooms upstairs. Basement and furnace and garage on 2 lots, with garden planted. Close to school and bus.
CONYERS-WILDERS CO.
621 Broughton St. See L. G. Wilkinson

$3950—SIX-ROOM BUNGALOW IN good condition, three-piece bath, toilet and laundry tubs in full cement basement, furnace, basement garage; fireplace, two cherry trees, lawn, garden. Princess Avenue, near Central Park. Phone E 5910. Immediate possession.

$5800—TEN ROOMS, THREE BATHrooms, two hot water heaters, gas ranges. Two suites down, fireplaces, bathrooms. Three suites up, bathroom, washroom. Good living, free suite. Three suites furnished. Blinds, fittings, linos. Taxes $84. $3,000 cash handles. Box 1780, Colonist.

$800—TWO-ROOM HOUSE ON PRIvate sandy beach, six miles from city, Mount Douglas Park. Box 1423, Colonist.

6-ROOM VACANT COTTAGE. PRIVATE owner. Box 1950, Colonist.

79 WANTED TO BUY—HOUSES

A GOOD BUNGALOW, IN GOOD CONdition, $2,500-$3,500. No agents. Box 1803, Colonist.

ATTRACTIVE LITTLE HOME IN FAIRfield, cash. E 1879. Box 2332, Colonist.

A SEVEN-ROOM SEMI-BUNGALOW, North Quadra district. B 2095.

CARPENTER WILL PAY $100 CASH and up to $25 per month for small house needing repairs, or will buy equity and assume mortgage. Box 2137, Colonist.

CARPENTER WILL PAY $100 CASH AND up to $25 per month for small house needing repairs, or will buy equity and assume mortgage. Box 2137, Colonist.

DO YOU WANT QUICK ACTION ON the sale of your home? Phone G 8109. George Randall, 1203 Douglas Street.

FOR ACTION—LIST WITH PAGE & SNAPE
1010 Broad Street B 1013

FOUR OR FIVE-ROOMED BUNGALOW, Gorge district. Phone B 2093.

HAVE $1,000 CASH TO PAY ON MODern four or five-room bungalow. Give full details to Box 1905, Colonist.

HOUSE NEAR THE SEA IN JAMES Bay wanted. Box 1930, Colonist.

IN OAK BAY—MODERN SEMI-BUNGAlow with 3 bedrooms and den, as well as usual reception rooms. Prefer automatic hot water heat, good view, and near Uplands. Will pay up to $9,000 cash, and buy furniture if available. Box 2226, Colonist.

IS YOUR HOME FOR SALE? LIST WITH old-established firm. H. G. Dalby & Co. Ltd., 634 View. E 6241.

LISTINGS APPRECIATED — BUNGAlows, cottages, any district.
PEMBERTON, HOLMES, LTD.
625 Fort Street G 8124

LIST YOUR PROPERTY WITH SAANICH Realty Co. Results count. 1315 Douglas Street. Phone E 0001.

LIST WITH CYRIL BUHLIN AND BE prepared to move. Personal attention given. E 1832.

SEVEN-ROOM SEMI-BUNGALOW, OAK Bay. Phone B 2081.

WE HAVE A SUBSTANTIAL AMOUNT of cash on hand for all types of property. We will gladly inspect your property. Call B 2121. King Realty, 1233 Government St.

WANTED TO PURCHASE—ANY DATE between June 15-September 30, an inexpensive home, preferably near the sea, by aged couple. All cash. Box 2168, Colonist.

WANT HOME IN GOOD DISTRICT, five or six rooms. State price, terms and particulars. Box 1306, Colonist.

WANTED—A MODERN SEMI-BUNGAlow in Quadra district. Will pay up to $6,500 cash. Box 2332, Colonist.

WISH PURCHASE FOUR OR FIVE-room bungalow, prefer Fairfield or Oak Bay. Box 2032, Colonist.

WANT Bus Cottage and Small Acreage near Victoria. Box 2051, Colonist.

80 PROPERTY FOR SALE

PEMBERTON ROAD

CHOICE BUILDING LOT, close-in area of distinctive homes, 67-foot frontage, suitable high-class bungalow.
PEMBERTON, HOLMES, LTD.
G arden 8124 G arden 8124

COWICHAN RIVER FRONTAGE, CLOSE to lake, two-thirds mile on river, 63 acres in all, $1,500. W. O. Wallace, 215 Scollard Building.

EAST SOOKE WATERFRONT FARM—Small farm of 20 acres about five cleared, a little creek with rich alder bottom easily cleared, three-roomed cottage, barn, fruit, asparagus bed, frontage on Anderson Cove. Excellent for mixed farming, chickens and turkeys. School close. Age only reason for sacrificing. Price ... Immediate possession.

ALSO four-roomed bungalow in A 1 condition, with two acres cleared, one of which is excellent garden soil, fruit trees, about 80 acres of rough mountain park with plenty of wood included in the low price. $1,650 cash. This property is only 12 miles from the city.
ALFRED CARMICHAEL & CO., LTD.
1216 Broad Street G 7341

EAST SOOKE WATERFRONT ACREage. Fine for Summer camp and week-ends. Good soil, good shelter, good beaches. From $250, terms. Owner, G 6273.

EXCEPTIONALLY CHOICE WATERfrontage with superb views at Sooke. Reasonable for quick cash sale. E. M. Carlson, Sooke P.O.

EXCELLENT LARGE BUILDING LOT—Waterfront on Ashley Road. E 2990.

FOUR CHOICE BUILDING LOTS, CORner North Quadra and Mary Streets, $300 up. Apply 3930 Quadra Street.

FINE BUILDING LOT IN OAK BAY; sea view, oak trees. Phone G 7003.

FOR SALE — VIEW LOT ON KING George Terrace. Price $525. E 0847.

GOOD BUILDING LOT (50 X 120), WAScana Street, $175. Apply 1215 Chapman.

GOOD BUILDING LOT FOR SALE; Fernwood District. B 1747.

PROSPECT LAKE—FOUR-ROOM COTtage in good condition, 125 feet on lake, in fact secluded little bay, 175 feet in length to highway, nicely treed and good land for cultivation. $1,800. W. O. Wallace, 215 Scollard Building.

PARKSVILLE BAY, VANCOUVER ISland—For sale: A charming six-room bungalow on seafront, on 10-acre lot. Grand view from bungalow, bluff and beach. Bathroom, open fireplace, plumbing, light and telephone. Valuable fir and cedar trees. Splendid soil. Tourists should view this beautiful property. Reduced to $7,000. Apply L. Howe, Temple Road, Parksville Bay, B.C.

RESIDENTIAL PROPERTY, FARM lands; Mill Bay and vicinity. G. Prayne. Phone Cobble Hill 25R1.

SEA VIEW, LEVEL LOT, DIRECT EASEment to sandy Cordova Bay beach, $850 terms. E 5842.

THREE-QUARTERS ACRE, CLOSE TO Brentwood Bay, $350, cleared.

EIGHT AND ONE-HALF ACRES, CLOSE to Brentwood Bay, $1,800, wooded.

ONE AND ONE-HALF ACRES, CLOSE to Brentwood Bay, $550, cleared.

TWO ACRES, CLOSE TO BRENTWOOD Bay, $725, cleared.
W. O. WALLACE
215 Scollard Building

THREE AND A HALF ACRES ON WEST Saanich Road in 1¼-acre blocks; ideal land, nicely treed corner. $850, terms. W. O. Wallace, 215 Scollard Building.

THREE-ROOMED FURNISHED HOUSE, large porch, Prospect Lake, waterfront, gentle slope to water, boathouse, etc. Price $1,050. Phone G 5756.

WATERFRONT LOT, SHAWNIGAN Lake, East Road, near Girls' School. Price $125. E 1613.

WATERFRONT LOT, PORTAGE INLET, next radio station. $350 cash. E 9558.

100 ACRES ON MILLSTREAM ROAD, nine miles from Victoria. Lots of timber and shack, with good road. $1,200. Box 1224, Colonist.

3 LOTS. GOOD LOCATION. CLOSE in, near transportation. E 7558.

80D SAANICH

LOT, ON SEAFRONT, ABOVE SIDNEY, near Rest Haven. View to east over harbor, excellent soil; beach, anchorage. G arden 8342.

81 PROPERTY WANTED

A BUILDING LOT IN OAK BAY, SOUTH of the Avenue. Phone G 2918.

WANTED TO BUY — SMALL WATERfront lot with shack. Box 2187, Colonist.

WANTED TO BUY—A GOOD BUILDING lot, close in. E 2908.

85 FARMS FOR SALE

SMALL FARM FOR SALE — THREE-room house, bathroom, basement room in basement, garage, cow barn, chicken house. For full particulars, phone G 1222.

15 MILES FROM VICTORIA, ON MAIN highway, approximately 20 acres, 12 acres good bottom land, mostly cleared, balance timbered, creek through property, furnished house, large cobble-stone fireplace, etc. Price $2,500. Write owner Box 2342, Colonist.

87 FARMS WANTED

DAIRY AND SHEEP FARM WITH IMplements, 15 to 20 miles from Victoria. About 50 acres cleared. Price, terms and particulars to Scoupe, c/o Goldi, R.R. 1, Victoria. Phone Belmont 16X.

WANTED—SMALL FARM, MODERATE price range. Comfortable house. Reply before June 17. John S. Ralston, Camp 5, Bloedel, B.C.

IN THE MATTER OF THE ESTATE OF MR. A. J. WOODWARD

TENDERS will be received up to June 20, 1944, by the undersigned for the purchase of that certain property known as Lot 4, Plan 4806, Saanich District, further described as 1198 Clovelly Terrace, consisting of a 12-room (two-bathroom) residence. Tenders must be in writing, stating price and terms offered and must be accompanied by a deposit, same to be returned in event of non-acceptance. The highest or any bid not necessarily accepted.
HUGH NICHOLS.
Ker & Stephenson, Ltd., 1121 Government Street.

OAK BAY

WE OFFER FOR THE FIRST TIME on the market a very well-constructed modern hot water heated stucco residence about 8 years old. Situated amidst a most attractive garden, this home is south of the Avenue, on a beautifully treed street, and has an entrance hall, an extra large living-room with fireplace, dining-room, den or sunroom, one bedroom, modern tiled four-piece bathroom, tiled kitchen and laundry on main floor. Upper floor has two bedrooms. Full concrete basement with furnace and garage. Possession by July 15.
Price $8400

DUPLEX

ILLNESS FORCES SALE OF DUPLEX, four and five rooms. Each with bath, separate entrance. Taxes $39. Close transportation. Revenue approximately $500 per annum.
Special price $3150

SAANICH

WHITE SIDING BUNGALOW OF FOUR rooms, three-piece bathroom, garage, utility room. Attractive garden, well fenced. Taxes $21. Owner going East, has reduced price for quick sale to $2625

EXCELLENT FARM

17 Acres, of which five acres cleared, balance good pasture and slashed. Well-constructed residence, eight rooms, three-piece bathroom, full cement basement; also four-room cottage, both in A 1 order. Good orchard, barn and chicken houses. City water, electric light. About nine miles from city. We consider this property priced considerably below present values.
Price $4750

COLES, HOWELL & CO., LTD.
638 VIEW STREET G 1833

For Sale—Close In

8-ROOM WELL-BUILT HOME OF 4 bedrooms and sleeping porch, large reception hall with fireplace, nice living and dining-room, large kitchen and pantry. Full cement basement and furnace, garage in lane. Make good family home or would convert, owner occupied. Situated at 1449 FORT ST. Phone G 2083 for appointment to view.
Price $5500

SAANICH REALTY COMPANY

LIST YOUR HOUSE WITH S.R.C.—IT PAYS!

$1150

1—Buys a two-room house with light and water in house; good sized lot, possession in 30 days. Taxes about $12.00. Might suit a couple with small pension coming in.

$1500

2—Possession can be had July 1st. Clean little 3-room house with small garden lot, located 1 block from street car, Victoria West. Front room, 1 bedroom, kitchen and bathroom. Taxes about $32.00.

$2750

3—In Lake Hill district. Possession in 90 days. Comfortable, clean little home of 4 rooms, fairly high location with good view. House sits back from road, not a new home but in good repair. Front room, 2 bedrooms, kitchen and bathroom. Small glass house, garage, separate chicken house to hold about 50 birds. Needs some attention. Half acre lot, good soil. Variety of bearing fruit trees. Taxes approximately $30.00.

$3500

4—In Gorge district, a few minutes from Gorge Road, 5-room bungalow, not new but in splendid condition inside and outside. Possession can be given in 30 days. Living-room with open fireplace, 2 bedrooms, kitchen, 3-piece bathroom, basement and furnace, garage separate. Good garden lot, 2 or 3 fruit trees. Taxes only about $25.00.

$2450

5—A quarter acre lot, good garden soil, 4-room home, 2 bedrooms, kitchen, front room, bathroom, some fruit trees, chicken house and woodshed. Possession in 7 days. Location Seven Oaks district.

$3650
"CORDOVA BAY"

6—Practically new, cedar siding home white, with black trim, two short blocks to bus for town and schools. Close to stores and lovely beach, sea view from living-room windows. Rooms as follows: Living-room, granite fireplace, bedroom, dining-room, kitchen (built-in cupboards, fluorescent lighting, etc.). Modern 4-piece bathroom. Extra space in attic may be made into two more rooms. Part cement basement. Price includes furniture (good chesterfield set, beds, bureaus and good stove, etc.). House is rented at present but arrangements may be made by the owner to re-locate present tenants. Terms may be arranged with about half cash at the above price.

$2700

7—Nice sized 4-room house with basement, only one block from street car. Taxes $42.00. Rooms of house all light floors, front room with open fireplace, 2 nice sized bedrooms, kitchen with built-in style cupboards full length of one wall with effective type sink, lino on kitchen floor together with all blinds go with house. There is not a large lot with this property, enough for small garden. Very quick possession can be given.

$4750

8—Brand new well-designed stucco bungalow in North Quadra area with large lot, all hardwood flooring except kitchen, front room has open fireplace, 2 bedrooms, kitchen, breakfast nook, utility room, 3-piece bathroom, combined garage and fuel shed to match home. Cement sidewalk, etc. Early possession.

9—We have funds available to put out in loans of $1,000, $1,500 and $2,000 amounts. Consult us also on N.H.A. loans and others. Further particulars gladly given at our office.

NO SUNDAY CALLS PLEASE

Saanich Realty COMPANY
1315 DOUGLAS ST. PHONE E 0001
(Just Below the Hudson's Bay and Two Doors From Safeway)

INVESTMENTS

MR. INVESTOR—Here is your opportunity to secure several well-rented duplexes, netting the owner over 15%. All good tenants. These are located within walking distance to the city, sea and park. Full information at office.

NEAR OAK BAY—This very well-constructed duplex with full basement, modern to the minute and good tenants. Full price only $10,500

HIGH FAIRFIELD—$4,500 full price for this well-constructed seven-room home. All in good condition, in high-class residential district.

ESQUIMALT—$2,850 full price for this modern four-room bungalow, with garage attached. Pembroke bath. Close to car. IMMEDIATE POSSESSION.

E. E. HEATH
Real Estate, Notary Public, Insurance
625 Yates Street Phone E 4611

MILL BAY DISTRICT

CHOICE LOCATION. THIS COUNTRY HOME WITH 100 ACRES IN TIMBER

Nine rooms, modern. All light floors, open fireplaces, modern plumbing, built-in nook, cement basement, furnace, lavatory, wash rooms. All in perfect condition. Good barn. Some cleared land.
A gift at $4500

D. D. McTAVISH
607 FORT ST. E 9814

SOOKE SPECIAL

One to two acres with 150-ft. frontage on Sooke Harbor, most desirable. Electric light and city water available.
Price $800 Per Acre

ALFRED CARMICHAEL & Company, Limited
1216 Broad Street G 7341

BUSINESS OPPORTUNITIES

AUTO CAMP
400-FT. SEA FRONTAGE, SEVEN COTTAGES, 10 ACRES. PRICE $4500

Rooming House
... PRICE $4500

GUEST HOUSE
CHOICE LOCATION. INCOME $120. FOUR-ROOMED SUITE FOR OWNER. PRICE $8400

Net $2000 Yearly
12 HOUSEKEEPING ROOMS, FOUR BATHROOMS, HOT-WATER HEATING, COAL STOKER. PRICE $8500

Net $350 Monthly
14-SUITE APARTMENT. GOOD CONDITION. $15,000 HANDLES.

PAGE & SNAPE
1010 BROAD ST. PHONE B 1013

$600 DOWN
BUYS HILLSIDE FIVE ROOMS. TWO RENTED FOR $22.00. PRICE $1900

Near High School
EIGHT ROOMS. QUICK POSSESSION. PRICE $1900

$1800—Furnished
FERNWOOD. SIX ROOMS. CUT LIVING COSTS.

Rents $93 Monthly
HILLSIDE. NINE ROOMS. PRICE $3150

2 GOOD LOTS
SEVEN-ROOMED HOME. BASEMENT. GARAGE. SMALL BARN. FRUIT TREES. NEAR TRANSPORTATION. TAXES $62. PRICE $3200

Good Condition
SIX-ROOMED HOME. BASEMENT. FURNACE. GARAGE. NEAR CAR LINE. $1,000 DOWN. PRICE $3600

Fairfield—$4000
SIX-ROOMED HOME. GOOD CONDITION.

CLOSE IN
TWO ACRES, MOSTLY IN ORCHARD. SEVEN-ROOMED BUNGALOW. BASEMENT, FURNACE, TWO BARNS. VACANT. PRICE $6000

Country Estate
80 ACRES, 30 CLEARED. FIVE MILES OUT. CHOICE BUILDING SITE. PRICE $8500

PAGE & SNAPE
1010 BROAD ST. PHONE B 1013

VALUE

Richmond Avenue, near Oak Bay Avenue. Construction is the keynote of this substantial attractive seven-room home. Spacious entrance hall. First floor contains living-room, dining-room, reception room, kitchen and small room suitable for maid's room, den or sewing room. Kitchen wired for electric stove. Three bedrooms up with sun deck overlooking lovely garden. Cement basement with laundry room and hot-water heat. The garden offers too many items to mention. Let us show you this property, with quick possession, at $6,000 terms or cash price

$5500

SEAFRONT
1½ Acres

This unusual offering is impossible to describe. Tremendous thought and care has been used in construction of this modern home of six rooms all on one floor. Hardwood floors throughout. Sun deck. Completely electric kitchen with refrigerator and stove included. Hot-water heat. Many other items and furnishings included. If you want seclusion, coupled with attractive design, lovely garden and waterfront, see this at

$12,000

Exclusive Agents
KING REALTY
1233 GOVERNMENT ST. B 2121-2
Evenings: B 3287, B 2227, E 7255, G 1277, E 7378

HOMES OUR SPECIALTY

FAIRFIELD
Lovely modern stucco bungalow about 6 years old, close to beach and street car. Possession in one month. Price, terms $4500

FOUL BAY
Good 8-room home, would make fine duplex, very easily converted. 3 large bedrooms and bath up, living-room, dining-room, kitchen and bedroom downstairs. Full basement, garage. Possession subject to rights of tenant. Terms. Price $2850

VACANT
Four-room home, newly decorated, nice living-room, kitchen, two bedrooms, bath and toilet separate, nice 3-room suite in basement, with extra plumbing. Live in one suite rent the other. Terms. Price $2850

We have some good farms for sale, if interested call at our office.

City Brokerage
1018 Blanshard St. Phone E 5023

PEMBERTON'S
For Real Values

OAK BAY
$1,000,000 VIEW
"AND WHAT A VIEW"—Stucco bungalow of SIX ROOMS, ALL ON ONE FLOOR. Living-room, dining-room, kitchen and three bedrooms. HOT WATER HEATING, partial basement, furnace and garage. This is probably the home you have been hoping to find. Let us show it to $7000
Please Call MR. STEPNEY

OAK BAY
UPLANDS AREA
FIVE ROOMS—$6300
This home, just listed, has everything. All on one floor. Lovely living-room, fireplace, hardwood floors, dining-room, very smart cabinet kitchen, tile sink and two nice bedrooms. Full basement, furnace and garage. Near transportation. Exclusive listing. Price $6300
Please Call MR. STEPNEY

COUNTRY GENERAL STORE WITH POSTOFFICE
Store, 22 x 30; storerooms, 18 x 20; postoffice, 8 x 10. Living quarters consist of four rooms and shower bath. Electric light and water. Stock approximately $2,500 at invoice. Turnover about $20,000 per annum. The buildings and full equipment, including ice cream freezer, bacon slicer, scales, counters, etc. $4250
MUST BE SOLD IMMEDIATELY
Please Ask for MR. HALL

FOUR MILES OUT
BUNGALOW of four large rooms and bathroom. Basement, new furnace, new Duroid roof, garage, fruit trees, etc. $3000
Please Ask for MR. HALL

HIGH—SIX ROOMS
$5250—IN THE CITY, high view lot, near bus, fine stucco bungalow, modern. Large living-room, full dining-room, bright sunroom (or bedroom), twin-size bedroom; all oak floors, bath, kitchen, laundry; all at street level. Bedroom and storeroom up. Low taxes. Brand new condition. Thirty days. Nice home for someone.
Please Call MR. GOWLAND

SELKIRK
FINE HOME of seven rooms with 180 feet of waterfrontage. Boathouse, two-car separate garage, workshop and storage room; two dozen fruit trees, ornamental trees and well laid-out grounds. Living-room with brick fireplace, cosy dining-room, den with fireplace, kitchen, washroom with toilet and laundry tubs on ground floor; three bedrooms and bathroom up. Full concrete basement with hot water furnace and toilet. Stucco finish, eight years old. A secluded, comfortable family home. Ten minutes from city centre.
Price $8000
Please Call WM. JONES

CITY
High location, eight rooms in excellent condition. Four rooms on ground floor for owner. Remainder rented at $45 monthly. Two lots with some fruit trees, lawn, gardens, etc. Corner lot, with basement and garage. A good buy. $2,000 cash, balance terms. Price $3800
Please Call WM. JONES

Pemberton, Holmes Ltd.
625 FORT STREET PHONE G 8124

GONZALES

$4750 — SIX-ROOM STUCCO BUNGALOW, in choice condition. Garage and piped furnace in full cement basement. Large glassed-in back veranda. Lot 70 x 240 in lawn, garden, fruit trees, chicken house. Duroid roof. Gas connected. Near sea and car line. Just listed. Owner-occupied. Clear title.

GORGE
$3950—SMART MODERN FIVE-ROOM stucco, with attached utility room and garage. Good garden. No basement. No steps. Near bus. $2,000 cash.

FAIRFIELD
$4200—EIGHT ROOMS, IN A 1 SHAPE—Light floors, garage, basement, furnace, good location. Revenue of $45 month and four fine rooms for owner. $1,400 cash.

Burnside-Marigold
$2650—HIGHLY CULTIVATED TWO ACRES, with water pipe laid on and 2,000 rhubarb roots. This year's revenue, $700. Terms, $1,000 cash.

DON'T GAMBLE WITH YOUR INSURANCE
We represent only strong Block Companies and offer you
Safe, Sure Insurance Protection With Prompt and Fair Loss Settlements
Get Our Rate for Your Property
See Our Window for Good "Home" Pictures

Johnston & Co. LIMITED
1311 BROAD ST. E 5241 - E 5242
The Home of "Homes"

Immediate Possession

CHARMING HOME OF FOUR ROOMS
Nook, full basement. Every convenience with quality. Gorge district. Special features. Best of plumbing. Steel Venetian blinds. Inlaid linoleum. Monelmetal tank. Duroid roof. Separate garage. We show this with confidence—as no home contains better features $5000

Very large lot on Portage Inlet, about 2-3 acre. All cleared, at Admirals Road and Colquitz. Perfect drainage. Good transportation $550

ELEGANT HOME $15,000
On beautifully landscaped acre at ... Ground floor comprises well-proportioned living and dining-room, two bedrooms with accompanying bathroom, sitting-room, bed and bathroom en suite; well-appointed kitchen and culinary quarters. Second floor consists of two bedrooms and playroom. Oil automatic heating and all modern appointments. Situated near Oak Bay boundary, nicely secluded. You cannot visualize—you must see this.

Van der Vliet, Cabeldu & May, Ltd.
Real Estate, Insurance and Investments
1212 BROAD STREET PHONE E 7174

CEDAR HILL ROAD—Eight rooms, nearly an acre of good land. On bus line. Price $2500
CHAPMAN STREET—Seven rooms. Price $2250
BALFOUR AVENUE—Six rooms. Price $2100
QUADRA STREET—Six rooms, close in. Price $2100
FINLAYSON AVENUE — Five-room bungalow. Hot water heating. Price $2000
RUDLIN STREET—Five rooms. Price $1750
ADMIRALS ROAD—Five rooms and two lots, near Esquimalt Road. Price $1750
GAMMA STREET—Five-room bungalow. Large rooms. Price $1500
Exclusive Listings

THE B.C. LAND AND INVESTMENT AGENCY, LTD.
922 Government St. Phone G 4115-6

9 Acrs. Elk Lake, $2100
Shack, 3 acres, cleared off East Road. Secluded Farm

5½ Acrs. 5 Rms. $3300
Basement, ample water, good orchard, chicken house for 500; 6 miles, Saanich

At Brentwood Bay
2 Lovely Lots, $600
1½ Acres, Fruit, $1100

Builders' Bargain, $550
2 Lots, South Mt. Tolmie
Second-hand lumber. About ten rolls netting. Septic tank. City water. Taxes $14.73.

At Brentwood Bay—Charming Stucco Almost Seafront, $7350
Seven-room bungalow, exceptionally well planned. Automatic coal stoker in basement. Wired for range. De luxe kitchen. Ample water.

Home and $154 a Month Apartment House $6300
Part furnished. Four sets plumbing. Owner has four rooms. Cook Street.

25 Ac. Riverfront, $375
Shawnigan district. Road to property.

Immediate Possesion Duplex — Live In One Furnished Home, $3850
Empress Ave. Central. New roof. Full basement, furnace. Double plumbing.

Poultry Farm, $3750
Chicken house for 500 birds. New Dutch-oven brooder. Seven acres, six cleared. Four-room house. Taxes $20.

5 Rooms, 2 Lots, $2550
Basement, usual plumbing. Lots fruit. Garage. Chicken house. Taxes $36.

Revenue Bearing Bulb Farm, $5500

6 Acres, Modern House
Four rooms, basement, furnace; family orchard, barn for four head, garage, chicken house; 4½ miles.

FRASER BISCOE
1294 Government St. Phone E 9413
Sunday, Colquitz 21X

HOME LOAN H'DQ'RS

For information and intelligent assistance in the building or choice of a home, or for any form of property insurance, a good name to depend upon is Ker & Stephenson, Ltd.

JULY 1st
is the date you can take possession of this brand new stucco bungalow with full cement basement and tile kitchen. Very attractive. Good view $5,350

SURROUNDED
by smart new homes is this brand new Oak Bay five-room bungalow in cedar siding. Good basement and furnace. Excellent construction; half block from car line. Ready July 1 .... $5,350

DOWNSTAIRS
in this fine comfortable home are a living-room, kitchen, dinette, one bedroom and bathroom and upstairs two fine bedrooms. Fireplace. Full cement basement. Low taxes. Only $4,500

FOR A FAMILY
Seven-room home in exclusive part of city. Immediate possession. Attractive terms to right party. Completely redecorated. Excellent view. Walking distance. A bargain at $4,850

12 ROOMS
arranged as two excellent six-room suites. Wonderful country surroundings at Cadboro Bay, four minutes from bus. An exclusive bargain at only $7,800

KER and STEPHENSON LTD.
(Members Nat. House Builders' Assn.)
1121 GOVT.—G4127

FOR SALE MODERN BUNGALOWS

New Oak Bay bungalow, five rooms and bathroom, basement, furnace, garage, laundry tubs, fireplace, oak floors, French doors, tile sink, Pembroke bath and shower, special built-in features, etc. Immediate possession. Low taxes. PRICE $5250

A near new Saanich bungalow in a lovely location, with beautiful views. Everything up-to-date. In A 1 spotless condition. Immediate possession. PRICE $5500

A Victoria modern stucco bungalow. Five rooms and bathroom, basement, furnace, garage, fireplace, tile sink, oak floors, Pembroke bath and shower, etc. PRICE $4250

A Victoria bungalow, four rooms and bathroom. Immediate possession. PRICE $2650

A spotless Victoria home. Seven rooms and bathroom. Basement, furnace, garage, fireplace, numerous special built-in features. PRICE $4250

An extra well-built Victoria home, close to Parliament Buildings. Suitable for a large family or guest house. Eight rooms and bathroom, extra plumbing fixtures. PRICE $4950

L. M. ROSEVEAR & CO., LTD.
116 Union Bldg. 612 View St. G 6041

Apartment House
Very desirable four-suite apartment house. Each suite comprised of four good-sized rooms and three-piece bathroom. Hot water heating throughout. Good reliable tenants. Inside the one-mile circle. All suites have separate entrances both front and rear. Four-car garage. Designed and built for apartment house.
Good Sound Investment For
$8000
Arthur E. Haynes
LIMITED
780 FORT STREET PHONE E 8823

QUADRA AREA
VACANT
FIVE-ROOM STUCCO BUNGALOW, three years old. Full cement basement, tubs, hot air furnace, modern kitchen, dinette, large living-room with fireplace, bathroom, two bedrooms.

N.H.A. BUILT
Well-built home for immediate possession. High location, near transportation and school. EXCLUSIVE.

$4750 TERMS

GORGE
Splendid location, close to water, bus line and school. Two lovely lots with fruit trees, thousands of bulbs, vegetable garden, etc. Outstanding home containing very large living-room with fireplace, dining-room, bright kitchen; four bedrooms and bathroom upstairs; cement basement, furnace, etc. Outside garage. A first-class home in beautiful surroundings. Owner occupied.

$5500

BURNSIDE
In city, close to school and street car. Cosy bungalow of the older type. Living-room, kitchen, three bedrooms, bathroom, etc. No basement, so no steps to climb. Outside garage. Taxes about $45. Early possession.

$2100

COTTAGE HOME
A most attractive English cottage-type home. Located in Saanich, close to bus, store and school. Large living-room with open fireplace, bright kitchen, two pretty bedrooms, bathroom, utility room and garage. A little home with "atmosphere"—Sure to please the discriminating buyer.

$3150

P. R. Brown & Sons, Ltd.
1112 BROAD ST. PHONE G 7171
Evenings: E 7200 or G 8419

Exclusive Listings

SAANICH BUNGALOW
Brand new bungalow under construction, consisting of 5 rooms with oak floors in main rooms. Full size basement, furnace and garage. This little home is very well built under N.H.A. specifications and will be ready for occupancy on or before July 15. Located close in, North Quadra area. It will make an ideal home for a small family. $1,400 cash handles and balance easy monthly payments. Full price **$4500**
(Plans and Specifications on File)

OAK BAY
NEAR HIGH SCHOOL—Six-room bungalow with one extra room by enclosed stairway. Fireplace in living-room, front porch glassed in like sunroom; full cement basement, furnace and separate garage. Lot 75 x 120 feet, with assortment of fruit trees, shrubs, etc. Excellent family home in good condition. Price **$4000**

DUPLEX
High location. Close to Uplands. Attractive duplex home. One complete five-room suite downstairs and one three-room suite upstairs. Oil automatic hot-water heated. Hardwood floors. Very best of construction throughout. Price **$9500**

WITHIN EASY WALKING DISTANCE—Two smartly decorated, self-contained four-room suites with brand new gas stoves and Venetian blinds. Furnace heat to all rooms. Garage and lovely garden complete this attractive home, in nice residential district. Upper suite rents at $45 and lower suite available. Quick possession. Offered on terms **$5500**

UPLANDS
A beautiful family residence of eight rooms and two bathrooms. Oil automatic hot-water heating. A really lovely secluded garden. A beauty spot. Price **$12,500**

GILLESPIE, HART & CO.
LIMITED
611 FORT STREET PHONE G 1181
Evenings, E 6545

VICTORIA REALTY
642 YATES STREET
PHONE E 7514

ALMOST NEW BUNGALOW
In high, healthy location with nice grounds and garden. Lovely five-room stucco, with concealed stairs to attic where two rooms could be added. Full basement and garage. Immediate possession, as owner is leaving city. Price **$5300**
Half Down, Balance to Arrange

Very well planned and constructed stucco bungalow, near beach, school and transportation. Lovely living-room with fireplace, bedroom, bathroom, dinette, spacious modern kitchen on ground floor. Concealed stair to two fine bedrooms up. Full basement, furnace, separate garage and good garden. In tip top condition throughout. Early possession. $1,000 will handle, balance monthly, at the very reasonable price of **$4500**

Nearing completion. Brand new stucco bungalow of five rooms, with oak floors and Pembroke bath. Completely modern, with full basement, garage and furnace. Nice lot. See this and you will decide not to build. Price **$5000**

QUADRA
Stucco bungalow of five rooms. Living-room with fireplace, three bedrooms, very modern kitchen and dining nook. Ideal home for a retired couple. No steps to climb. Lovely surroundings. Price **$3500**

---

22 HUNDRED
SEMI-BUNGALOW of five rooms down, enclosed stairway to two bedrooms up. Is in clean condition. Been occupied by owner. Very nice garden all planted. Five minutes' walk to bus or street car. Modern tile sink in nice bright kitchen. Occupancy in few days. This property is worth considering. Exclusive listing. Price **$2200**

$1400
WATERFRONT PROPERTY. Prospect Lake, four good-size rooms, fully furnished, garage, boathouse with canoe and rowboat. Vacant now.

MEHAREY & CO.
LIMITED
603 VIEW STREET PHONE E 1187

HAGAR'S

OAK BAY
CHOICE WATERFRONTAGE
We have the privilege of offering this lovely stucco bungalow of six rooms with one of the finest positions and views in Victoria. Bright, large living-room with fireplace, dining-room, three bedrooms, modern kitchen and bathroom, furnace room with hot-water heating plant. Separate garage. Close to transportation and golf course. Immediate possession. Exclusive listing. Price **$7500**

FOR SALE—$11,000
or
FOR RENT—$65 Per Month
Overlooking Elk Lake and lying between the road and lake, a modern stucco-finished residence containing a splendid living-room and library, two bedrooms, dining-room, tiled bathroom with shower, well-appointed kitchen, with dining alcove, wash tubs and extra lavatory in basement. Automatic oil-burning furnace. Hot-water radiators. Oak floors and mahogany doors and trim. Dual water system from lake for garden, etc., and from springs for household purposes. Electric pump. Well laid-out garden with two fish pools and a very good full-bearing orchard of various kinds of fruits. A well-finished guest cottage. Double garage, a small greenhouse. Approximately one acre of grounds. Situated in a very desirable district, on a good road, about eight miles from the city. Light taxes. The whole in excellent condition, newly decorated and the floors repolished. Now ready for occupation.

SHAWNIGAN LAKE
All-the-year-round home of six rooms. Modern conveniences. Two acres of land. Vacant. Price **$2200**

WATERVIEW HOME
CLOSE IN
IMMEDIATE POSSESSION—Panoramic view of water. A very attractive white cedar siding home, consisting of wide entrance hall, very large living-room with fireplace, dining-room, ultra modern kitchen, two bedrooms, four-piece modern bathroom. There is a rumpus room in the basement. Oil-O-Matic heating. Garage and beautiful landscape garden. Two lots, with a fish pond. This is a lovely home and real value. Price **$6950**

COUNTRY HOME
Four miles out. Three minutes from bus. Lovely modern bungalow containing extra large living-room with beautiful view windows. Dining-room, two bedrooms and modern kitchen. Oil-burning range. Nice setting on one acre. Terms. Price **$4300**

HAGAR & SWAYNE LTD.
626 VIEW ST. PHONES, G 4121-2-3
Real Estate - Insurance
Home Phone, E 1493

SPEED'S

OAK BAY
A very delightful six-room semi-bungalow with a magnificent view of sea and mountains. The house is in splendid condition, and in a locality that is unexcelled. This is no ordinary home, we assure you, and if you are fond of gardens, here is a paradise. Immediate occupancy **$12,600**

Attractive six-room semi-bungalow, close to Windsor Park and shopping centre. Owner could give occupancy in a few days **$6500**

A very desirable stucco semi-bungalow. Attractive entrance hall, large living-room, dining-room with artistic bay window. Two bedrooms, tiled bathroom, modern kitchen and breakfast nook. Two bedrooms up. Glistening hardwood floors. Full basement and charming garden. Owner will give early occupancy **$8400**

Newly redecorated and reconditioned inside and out—a good house on a quiet street offering immediate occupancy. Living-room, dining-room, kitchen and utility room down. Three bedrooms up. Full basement. New furnace **$5250**

Here is a splendid family home in an excellent locality. Living-room, dining-room, den, kitchen down. Four good bedrooms up. Full basement, good furnace. Hardwood floors. Very little redecorating required **$4750**

HIGH QUADRA
A very desirable and almost new semi-bungalow of six rooms and sewing-room, in spotless condition. Lovely hardwood floors. Full basement with laundry tubs. Copper piping. Nice garden. Early occupancy **$5750**

W. E. SPEED
310 Pemberton Bldg. Phone G 3924

Suburban Home
Attractive new stucco home with about one acre park-like property and city conveniences. This nice little home is right up to date, including many nice features, and can be occupied immediately. Accommodation consists of very nice living-room, two bedrooms, extra nice kitchen, coved ceilings throughout. Inlaid lino and electrical fixtures all included. Detached garage. Price **$4750**

NEAR SEA
This comfortable bungalow is near schools and transportation. Five rooms, including large living-room, good-sized dining-room, two bedrooms and bathroom; full basement, furnace, garage and extra suite in basement with good tenants. The owner will include almost new kitchen range, gas plates, Winter's fuel (coal and wood), complete furnishings of the suite and linos, blinds, fixtures, etc. Price **$4200**

Heisterman, Forman & CO
608 VIEW STREET VICTORIA
Phone E 4161

AVAILABLE TILL MONDAY ONLY!
Located in a picturesque setting of landscaped garden, comprising two lots in flowers and vegetables. This five-roomed stucco bungalow, nearly new, has all modern conveniences. Early possession. Price reduced for a quick sale to **$5300**

UPLANDS
If your present or postwar plans include building in this beautiful subdivision, we recommend that you select your future homesite NOW. UPLANDS LOTS have been in greater demand this year than ever before, and the selection of VIEW LOTS is rapidly becoming more limited. We invite you to visit UPLANDS now and consult us for full particulars.

MARA, BATE & CO., LTD.
612 FORT STREET PHONE E 7125

JUST RECEIVED
Possession July 1st. A very fine six-room home with basement and furnace, on good lot, overlooking the sea, on Crescent Road and a real snap today at **$3600**
Enquire Monday morning—
J. ARTHUR WILD
414 Sayward Building

RANDALL'S

OAK BAY—Fully furnished five-room bungalow, with rumpus room in basement. No. 1 hardwood floors throughout. All new modern furniture, including piano, radio, electric range, Frigidaire; in fact everything for a complete home, except silverware. Good location, nice garden planted. Garage in full basement. This home built only three years ago. Possession in 30 days. Price, complete **$8500**

OAK BAY—Five-room stucco bungalow, only three years old. Hardwood floors throughout. Bathroom with Pembroke bath and shower, copper piping, utility room and basement with furnace. Separate garage and woodshed; over four cords of dry wood. Large lot; garden all planted in shrubs, bulbs and fruit trees. Venetian blinds. Inside now being redecorated. Possession July 1 if necessary. Requires good cash payment. Price **$5500**
CALL MR. TULLY

STUCCO APARTMENT BUILDING—In Fairfield district. Five modern suites, hardwood floors, fireplaces, Frigidaires. Hot-water heating system. Garages. High location. An ideal investment. Price **$14,000**

STUCCO DUPLEX — Semi-detached, four large modern rooms in each suite. Separate hot-water heating plants. Hardwood floors, fireplaces and garages. Close in Fairfield. Rents $85 per month. Price **$6900**
CALL MR. SMITH

IMMEDIATE POSSESSION—A good six-roomed house on large lot; close in. Price, on terms, only **$1350**

CLOSE IN—Walking Distance—Five-room bungalow, all newly decorated. Very reasonable terms at **$2100**
CALL MR. OLIPHANT

A REAL BARGAIN—Two homes at **$2650**
Five-room home vacant and six-roomed house rented at $20 per month.

JAMES BAY—Near the sea and car line. Bungalow of five rooms in need of little paint. Good sized lot. Price **$2100**
CALL MR. ROBERTSON

George Randall
1302 DOUGLAS ST. PHONE G 8109

TERRACE AVE.
1. DUPLEX—Upper suite, six rooms, three bedrooms, rent $45 per month. Lower, six rooms, two bedrooms, $45 per month, available for owner in 30 days. Exceptional view over Oak Bay and Gulf. Large lot, good garden, fruits. Basement, stoker heat (automatic). Splendid investment. Lovely home. District of distinction. About half cash down. Full price **$5600**

GORGE
2. ON EARL GREY—This is a fully modern semi-bungalow with living-room and fireplace, bedroom, dining-room and modern kitchen, four-piece bathroom (recessed bath, of course), concealed stairway to two lovely bedrooms. The property is 50 x 120. The taxes are $50.50. The price is **$5100**

CLOVERDALE
3. A WHITE CEDAR SIDING BUNGALOW—Living-room, 16 x 16, with fireplace; bedroom, kitchen and large pantry. Garage attached. Lot 50 x 130. High location. Immediate possession. Priced at **$2550**

SWINERTON & CO., Ltd. Estd. 1890
620 BROUGHTON STREET E 3023
After Hours, B 1868

WANTED
WE HAVE CLIENTS WAITING FOR
5 OR 6 ACRES—SAANICH—With good house and outbuildings.
SEVERAL CALLS FOR FARMS—$2500 to $3500. Within 10 miles of city.
8 OR 10 ROOMS IN CITY with $80 to $100 revenue and 4 rooms for owner. Value to $5000.
STRICTLY MODERN 5-ROOM BUNGALOW in good residential district up to $6000.
AS RENTAL INVESTMENT—Modern 4 or 5-room bungalow, about 10 years old, up to $4,000.
NEAT 4 ROOMS in Saanich for $3,000 cash.
QUICK—5 OR 6 ACRES—4 or 5 rooms with revenue within 6 miles, about $3,000.
SEVERAL GOOD 4 OR 5-ROOM Bungalows or semi-bungalows—Values $3,500 to $5,000.
IF YOUR HOME IS FOR SALE—PLEASE PHONE US QUICK
PROMPT INSPECTION WITHOUT OBLIGATION
JOHNSTON & CO., LTD.
1314 Broad St. E 5241, E 5140

SEE LUMBY!
OAK BAY—Charming five rooms, lovely district. Most modern. Owner might take less than asked **$6000**

This is almost too good. Two lovely lots in garden, secluded. A home of three rooms and bath up, four rooms down—and how modern! Hot water heat. You cannot duplicate this in the two-mile circle for only **$6000**

What a duplex! Super construction giving, on ⅓ acres, $65 per month income and a home you can be proud of for yourself. A give-away when you buy it for **$10,500**

I HELP FINANCE
H. R. LUMBY
Pemberton Building E 1121

IMMEDIATE POSSESSION
$2550—Situated in Saanich. Taxes $18. Three-room cottage. Living-room has open fireplace, one bedroom, three-piece bathroom, kitchen and pantry. Full cement basement, separate garage and chicken house for about 100 birds.

$3300—Esquimalt, close to the sea. Living-room has open fireplace, dining-room, four bedrooms and sleeping porch, separate toilet, kitchen and basement with hot-water furnace. Separate garage. Large lot, 58 x 156. Taxes only $68.

$3700—Nearly new stucco bungalow, situated in High Quadra. Taxes only $37. Living-room has open fireplace, two bedrooms, Pembroke bathroom and modern kitchen. Basement with furnace, garage and automatic gas hot-water heater. Price includes inlaid linoleum and window shades. Vegetable garden all planted. This is worth seeing.

See A. LANCASTER
BROWN BROS., LIMITED
318 Pemberton Bldg. Phone E 1168

Grand Sea View
A Good Home With Elbow Room
Esquimalt Road
Eight Rooms—Fine Living-Room With Fireplace
Furnace and Radiators
Sunroom and Good Plumbing
EARLY POSSESSION **$3400**
INDEPENDENT INSURANCE AGENCIES
606 Fort Street Phone G 1951

SEAFRONT
MAGNIFICENT VIEW
Duplex, Dallas Road—Two four-room suites, each having living-room, dining-room, bedroom, kitchen and private bath. Each suite is self-contained. Owner's suite available **$4750**

NEARLY THREE ACRES
Modern stucco bungalow. Two bedrooms, cabinet kitchen, tile sink, Pembroke bath and shower, living-room, fireplace, oak floors. Basement, furnace and nicely finished room with bunks. Separate garage. Close to transportation. Early possession **$6000**

OAK BAY
Five-room stucco bungalow, south of the Avenue. Two bedrooms, cabinet kitchen, dining-room, large living-room, fireplace, oak floors. Full basement, hot water heat. Early possession **$6150**

SMITH'S HILL
High location, white siding home. Beautiful grounds and vegetable garden. Four nice bedrooms. Pembroke bath, pedestal basin, large bright kitchen, dining-room, extra large living-room, fireplace, large den with fireplace. Full cement basement, coal stoker, double garage. This is a lovely home. Owner occupied **$5250**

FAIRFIELD
Six rooms. Separate garage. Full cement basement. Nice lot. Three bedrooms, living-room, fireplace, dining-room, nice bright kitchen. Close to car. Immediate possession. Price **$3750**

COSY BUNGALOW
Saanich—White siding, mile and half circle. Two bedrooms, kitchen, three-piece bathroom, living-room with fireplace. Basement, furnace. Separate garage. Taxes $15. Price **$2500**

Fairfield—Five-roomed bungalow. Basement, furnace. Small lot. Now vacant **$3150**

Victoria West—Semi-bungalow. Six rooms. Three bedrooms, living-room, dining-room, kitchen, three-piece bathroom. Basement with furnace. Now vacant **$3150**

R. H. Davies Realty
609 Yates St. G 2015
Night G 7219

NEW BUNGALOW
WILL BE COMPLETED THE BEGINNING OF JULY
Five-room stucco bungalow. Oak floors in reception rooms. Full cement basement with furnace and garage. Situated just outside city limits. Full price **$5000**

GORGE DISTRICT
$4200
Attractive five-room stucco bungalow, practically new. Large handsome living-room with oak floors and open fireplace. Attached garage. Taxes $47.

EXCHANGE
Very attractive four-room cedar-siding bungalow in Quadra district to exchange with four or five-room house, with basement, in city.

Alex. G. Hill & Co.
414 Central Bldg. G 5741

VICTORIA WEST
Four rooms in good condition. Light floors, fireplace. Cement basement. Possession. Owner asks only **$2650**

HAULTAIN
Six rooms, completely renovated inside. New roof. Basement, furnace. Nice living-room with light floors and fireplace. VACANT. For **$3150**

GORGE
Six rooms, practically new and modern in every respect. Hardwood floors, cabinet kitchen, etc. Priced to sell at **$5100**

E. H. Knott
725 YATES ST. PHONE G 8721

OAK BAY
SOUTH OF AVENUE
Close to transportation. Well-built five-room stucco bungalow. Hot water heating, hardwood floors. Venetian blinds. Pembroke bath. Garage. Nice garden. This is a very good buy at (terms) **$5750**
(Owner occupied. Early possession.)

CITY
SIX-ROOM SEMI-BUNGALOW
Large living-room with fireplace. Full cement basement, laundry tubs. Furnace. Garage separate. Nice garden. OWNER OCCUPIED. EARLY POSSESSION **$4500**

J. H. WHITTOME & CO.
LIMITED
1012 BROAD ST. PHONE E 9212

BEAUTIFULLY-BUILT HOME
In excellent location on St. Charles Street—large living-room, library, each with fireplace and opening onto terrace. Dining-room, kitchen and washroom all on first floor. Upstairs, 4 bedrooms and two bathrooms. Hot water Oil-o-Matic heating, full basement, nice garden. A perfect family home. Exclusive listing **$10,500**
TELEPHONE MRS. POWELL
E 6249

ESQUIMALT
POSSESSION EARLY JULY
Choice location. Five-room modern stucco bungalow. Living-room, dining-room, kitchen and two bedrooms with hardwood floors and all up-to-date features. Cement basement and furnace. $1,950 cash and balance $45 per month. Full price **$5250**

FOUL BAY ROAD
Lot 200 x 180. Taxes $46. Price, on terms **$550**

ATKINS ROAD
2½ Acres, three cottages, one vacant. Price **$1600**

WISE & CO., LTD.
100 PEMBERTON BLDG.

IMMEDIATE POSSESSION
Facing Beacon Hill, 8 rooms and sunroom. Cement basement, furnace; hardwood floors.
$5250
YEARWOOD, STEWART CLARK & CO.
Exclusive Agents
640 Fort Street G 1833

HOME DE LUXE—Eight rooms, as new. Two bathrooms. Full basement. Hot-water heat. Two lots in garden, flowers and trees. Bargain **$10,500**

JAMES BAY—Six rooms and attic. Splendid condition. Furniture can be bought if desired. Opportunity as rental proposition. Price **$3800**

B. W. MILLER & CO.
1216 BROAD ST. PHONE G 4651
Investments, Insurance, Notary Public

Fred Smith & Co.
Auctioneers and Valuators
BLANSHARD STREET
Authorities on Antiques and Works of Art

AUCTION SALE
MONDAY AND TUESDAY AT 2 P.M.

MONDAY'S SALE INCLUDES:
2 Console Model Radios, very good 2-Burner Electric Plate, Waffle Iron, Sweeper Vac and Parts, Brass Curb and Companion Set, Fire Screen, 3 very good Carpets, Carpet Runners, Chinese Rug (small), Standard, Bridge and Table Lamps, Sectional Bookcase, very good Oak Beveled Glass China Cabinet, Walnut Chesterfield Tables, Walnut and Oak Tea and Coffee Tables, Chesterfield End Tables, Oak Pedestals, very nice 3-piece Chesterfield Suites with loose Covers, Upholstered Chairs, Occasional Chairs, Sleepy Hollow Chairs, Cane and Wicker Chairs and Settees, Fern Stand, Oak Cabinets, Desks, Gramophone Record Cabinet, very fine Dinette Suite with solid walnut top, very nice 6-piece Dinette Suite, several Oak Dining-Room Suites, odd Buffet, Dropleaf Tables with Chairs to match, Walnut Bedroom Suite, nice clean Single and Double Beds (complete), several Oak and Walnut Dressers, Dressing Tables and Chests of Drawers, Couches, Enamel Icebox, Leather Music Case, 2 pair Opera Glasses, China, Vases, Motodac Vacuum and Parts (almost new), Persian Hall Runner and Rubber Pad, large Wardrobe, 2 Circulating Heaters, etc.

TUESDAY'S SALE INCLUDES:
Guitar, 2-Burner Gas Plate, Electric Plate, Blinds, Copper Urn, Garden Tools, Water Can, Clothesline, Boilers, Aluminum Kettles, Utensils and Crockery, Electric Toasters, Cash Register, Smith Bros. Typewriter, Medical Library, good Garden Hose, several good Lawn Mowers, Sash, Ship's Basin, Wheelbarrow, Tent and Camp Cots combined, Camp Cots and Mattresses, Dressers, Chests of Drawers, Trunks, Kitchen Cabinet, Bin Table, Kitchen Chairs and Tables, good Garden Chairs, Bevel Rocker, Parlor Suite, Deck Chairs, Occasional Tables, Chesterfield and Chair, Single and Double Beds (complete), Kitchen Steps, Ranges, Sawdust Range, Tin Heater and Pipe, Bird Cages and Stand, 6 rolls Chicken Wire, Treadle and Hand Sewing Machines, Golf Clubs, etc.

FRED SMITH & CO.
G 4913 Auctioneers

Maynard & Sons
AUCTIONEERS

Instructed by the Owners, We Will Sell at the Residence, 1380 PURCELL PLACE, Off Moss Street, Near Fort Street, on

TUESDAY, 2 P.M.
ALL THE WELL-KEPT
FURNITURE and FURNISHINGS

Of this large home, including: Chesterfield Suites, odd Chesterfields, Cane-Back Upholstered Settee, Upholstered Chairs, Occasional Chairs and Tables, 5-Section Sectional Bookcase, Writing Desks, Couches, Coffee Table, Leather-Upholstered Rockers, Hall Mirrors, Bridge and Table Lamps, Box Couches, Willow Chairs, Carpets and Stair Carpets, Rugs, all the Curtains and Drapes, several Red Oak Extension Tables with Chairs to match, Sideboards and Buffets, Drop-Leaf Tables, 2 very good Walnut Bedroom Suites, pair of Twin Beds and several other Simmons Beds (all complete), several Dressers and Chests of Drawers, lot of good Bedding, Bedroom Chairs, Rockers and Carpets, 4-Ply Screen, Mantel Folding Bed, Wardrobes, Tea Wagon, etc., Kitchen Cabinet, Fawcett Gas and Coal Range, Kitchen Tables and Chairs, assortment of Kitchenware, Dishes, Glassware, Cutlery, Carpet Sweepers, Norge Electric Refrigerator, etc.

On view Monday from 1:30 to 5:30 and morning of sale day.

MAYNARD & SONS
Auctioneers G 5921

OAK BAY
Small bungalow with hot water heating. About four years old. Situated on Victoria Avenue. Priced to sell **$4500**

Gorge District
Nearly new four-room stucco bungalow with three large lots, chicken house and outbuildings. Worth while investigating at the price. Terms arranged.

NEWSTEAD REALTY
1014 BROAD ST. PHONE E 7194

WATERFRONTAGE LOTS
We have several choice lots of one acre or over, with 100-ft. of waterfrontage in the Deep Cove area.
601 CENTRAL BLDG.

New listings invited, both collections and real estate. Two phones, but no Sunday business. Personal service.
JOHN H. CLAYDON
122 Pemberton Bldg. E 9924, G 8560

RESULTS COUNT
Nothing Too Small—Nothing Too Large
LIST YOUR HOMES, FARMS OR LOTS WITH
SAANICH REALTY CO.
1915 Douglas St. Phone E 9081

We can only secure the social benefits of Christianity if we are convinced of its truth.

Ott Heads For Marks

Nearing Several Baseball Records

NEW YORK, June 9 (AP).—Mel Ott, holder of more records than any other player in the National League, is on his way to add a few more to his already imposing total of 20.

The recent extra base-hitting splurge of the New York Giants' manager has brought the marks of Hans Wagner and Rogers Hornsby within reach.

Including Thursday's game, Ott has scored 32 runs this year, which added to his 1,693 earlier scores, gives him 1,725, only 15 behind the league record held by Wagner.

Another record which seems a cinch for Ott is Hornsby's 1,011 extra base hits. Ott has slugged three doubles, two triples and 14 home runs this year for a lifetime total of 998 long hits, only 13 shy of the mighty Rajah's figure.

Ott also is gunning for the total base leadership in the National League, currently held by Wagner with 4,881. Itt's total is 4,672. Overhauling Wagner will be a man-sized job, but Mel is almost certain of grabbing the runner-up spot held by Hornsby with 4,713.

The giant skipper has already tied Gabby Hartnett's record of playing 19 years with one club. Hartnett did his stretch with Chicago Cubs.

Mel already holds league marks for most home runs, most runs batted in, most bases on balls, most extra bases and most times two home runs in a game. Ott has hit two homers in a game 46 times.

Maynard & Sons
AUCTIONEERS

Instructed by several clients, we will sell at our salesrooms, 731-733 Johnson Street on

WEDNESDAY, 1:30

A Very Choice Selection of
Select and Well-Kept
Furniture and Effects
3 Chesterfield Suites,
2 Good Mantel Radios,
Nice Convertible Couch,
Mahogany Frame Cheval Mirror,
Walnut Dinette Suite,
2 Oak Dining-Room Suites, Natural Color Bedroom Suite,
Walnut Bedroom Suite,
All-Enamel Range,
Thor Electric Washing Machine,
Clarke Troller Outboard Motor

And a room full of other nice Furniture, Fishing Rods, etc. Complet list later.

MAYNARD & SONS, Auctioneers

BY
Gradwell Kilshaw
Auctioneer and Appraiser
1212 BROAD STREET

Auction Sales
Conducted Anywhere

Valuations Made and Inventories Prepared for Insurance and Other Purposes

After conducting a very successful sale for the Executors of the Estate of the late W. Thornton Opie, Esq., I have decided to again enter active business, and take this opportunity of soliciting inquiries regarding the disposition of complete House Furnishings, Fine Art, Merchandise and Property Sales.

Farm Stock Sales
Handled in a Competent and Co-operative Manner

See Me Before Engaging an Auctioneer

GRADWELL KILSHAW
Office With
VAN DER VLIET, CABELDU & MAY, LTD.
Estate and Insurance Brokers
1212 Broad St., Opp. The Colonist
Victoria, B.C. Phone E 7174
Residence Phone, G 4234

Large Stock
½-Inch Tube Pipe and Fittings
Ideal for Victory Gardens — Can Be Used in Place of Garden Hose
NO PRIORITY NECESSARY

CAPITAL IRON & METALS LTD.
1824-1832 STORE STREET
PHONE G 2434

Bowling

GIBSON'S BOWLADROME

Navycivs—J. Randall, 485; Flo Rosan, 587; G. Scott, 530; Joan Watson, 500; A. De Girolamo, 795. Total, 2,887.
Cyclones—Miss M. Croll, 412; Mr. L. Holdridge, 484; Miss K. Croll, 413; Mr. L. Lunn, 470; low score, 331. Total, 2,432.
Navycivs won three.

Hoopefulls—Miss I. Shillaheer, 353; Miss W. Gardner, 489; D. Defoe, 411; C. Moore, 515. Total, 2,345.
Hopefulls won three.

V.M.D.—T. Wormald, 574; J. Wormald, 383; J. Dawley, 458; R. Greenwood, 442; R. Milne, 549; handicap, 240. Total, 2,646.
Tiddlers—H. Milliken, 534; Mrs. Milliken, 320; Mrs. Blackstock, 557; G. Campion, 398; J. Waters, 625. Total, 2,850.
Tiddlers won three.

Single Pins—L. Creighton, 684; Mrs. E. Shaw, 434; F. Shaw, 518; Mrs. K. Edwards, 498; F. Hastings, 589. Total, 2,734.
Yardsticks—H. Harrison, 414; J. Rennie, 499; Ted Watson, 330; Mrs. Matthews, 488; Miss Fisher, 502; handicap, 174. Total, 2,607.
Single Pins won two.

Ack Acks—Miss Holmes, 382; Miss Carr, 290; A. Hunter, 574; G. Lavis, 642; R. Tarves, 551; handicap, 294. Total, 2,773.
Mollys—C. Pederson, 655; F. Ball, 503; E. Mapes, 378; E. Gropp, 554; M. Mapes, 776. Total, 2,866.
Mollys won two.

Imperials—H. Paulding, 657; R. Corcoran, 356; P. Micuee, 413; L. Paterson, 549; Low Score, 339. Total, 2,304.
Cubs—F. Tinsley, 379; V. Tinsley, 358; D. Frampton, 370; H. McLean, 258; J. Frampton, 499; handicap, 369. Total, 2,133.
Imperials won two.

Swifts—G. Gurnsey, 521; F. Hendricks, 441; S. House, 590; J. Lomas, 471; D. Donaldson, 666. Total, 2,689.
Jeubres—D. Harris, 385; T. Sandwith, 458; L. McEvoy, 358; J. McEvoy, 463; G. Simpson, 429; handicap, 381. Total, 2,471.
Swifts won three.

Maple Leafs—Don McGaig, 617; K. Wilkinson, 395; K. Alexander, 482; P. Scott, 656; A. Harness, 428. Total, 2,580.
Boilermakers—P. Temple, 434; Mrs. F. Dyke, 431; F. Dyke, 563; Miss V. Hale, 366; R. Glays, 518; handicap, 378. Total, 2,689.
Boilermakers won three.

GIBSON'S BOWLADROME
SPRING FIVEPIN LEAGUE

Easterners — N. Boushear, 564; Mrs. N. Boushear, 438; Mrs. V. Musgrave, 387; R. Musgrave, 538; H. Cowan, 74. Total, 2,667.
Pin Busters—R. Dawson, 432; R. Ricketts, 584; D. Webster, 429; Miss S. Wickson, 369; Miss G. Levin, 400; handicap, 433. Total, 2,647.
Pin Busters won two.

Camerons—T. Ainsley, 632; L. Cameron, 245; D. Cameron, 432; E. Sandahl, 648; low score, 516; handicap, 160. Total, 2,624.
Red Devils—Miss Betty Reid, 358; Mrs. Scott, 472; Ed Scott, 469; C. Vickery, 411; H. Small (average), 513. Total, 2,223.
Camerons won three.

Comets—C. Eccles, 436; V. Holness, 498; J. Pye, 402; C. Buset, 465; D. Fullerton, 538. Total, 2,422.
Engineers—S. Jarrott, 374; R. Ray, 438; F. Logan, 324; A. Firayez, 337; J. Carpenter, 530; handicap, 294. Total, 2,297.
Engineers won two.

Dribblers—K. Jones, 477; H. Harris, 488; A. Olynek, 614; D. Russell, 565; T. Polybank (average), 266. Total, 2,410.
Treasury — G. Province, 685; V. O'Connell, 460; A. Duncan, 408; R. Rawling, 366; P. Hope, 484; handicap, 234. Total, 2,575.
Treasury won two.

Whizzbangs—O. Sage, 674; E. Robb, 563; R. Pugh, 541; M. Webber, 471; J. Latham, 568. Total, 2,816.
Kingpins—D. Bowles, 456; T. Coles, 443; N. Lewis, 378; J. Parry, 391; B. Waterson, 422; handicap, 336. Total, 2,427.
Whizzbangs won three.

Bunnies—Miss Bentley, 414; C. Slade, 287; G. Fish, 344; Miss Grevett, 300; C. Marks, 467; handicap, 27. Total, 2,048.
Overseers—L. White, 552; Mrs. E. Clarke, 456; E. Jackson, 668; Mrs. H. Fisher, 498; I. Fisher, 523. Total, 2,599.
Overseers won three.

Odds and Ends—F. Bendall, 517; Miss P. Smith, 277; Miss M. Bolmie, 317; K. Bendall, 508; B. Lopp (average), 480; handicap, 57. Total, 2,256.
R.C.A.S.C. No. 2—Miss J. Robinson, 468; C. O. Johnston, 462; Miss I. Castillo, 408; R. Scharf, 446; R. Morrison, 490. Total, 2,313.
R.C.A.S.C. No. 2 won two.

White Owls—Mrs. N. Clayton, 548; N. Clayton, 403; Mrs. H. Palot, 427; E. Palot, 537; L. Jones, 596. Total, 2,511.
Dark Horses—Miss V. Arthur, 292; Miss G. Prechette, 288; K. Blair, 458; J. R. Talbot, 438; J. A. Barry, 266; handicap, 171. Total, 2,043.
White Owls won two.

Carmelcrisp—Ken Babb, 511; Ruth Rex, 437; Jerry Dodd, 362; Marjorie Limer, 588; M. Cochran, 642. Total, 2,520.
The Buffs—W. Simpson, 405; Mrs. D. Fairhurst, 339; E. Espley, 348; Mrs. P. Roy, 358; Mrs. M. Bentham, 324; handicap, 357. Total, 2,131.
Carmelcrisp won two.

Provincials—W. G. Ellis, 480; Mrs. G. Ellis, 338; G. Leeming, 635; L. W. Merkley (average), 453; Mrs. B. Leeming, 306; handicap, 222. Total, 2,433.
R.C.A.S.C. No. 1—Messer, 578; Marshal, 242; Munro, 524; Bedard, 602; Grunder (average), 543. Total, 2,480.
Provincials won two.

Winnipeg Racing

WINNIPEG, June 10 (CP).—Polo Park race results here today follow:

FIRST RACE—Purse $600; claiming; for four-year-olds and up; one mile:

Some Do (Taves)	$12.50	$7.80	$4.45
Cass Lena (Black)		7.05	6.55
Flying Buck (Haskell)			9.75

Time, 1:49 4-5. Also ran: Honey Chile, Hendersonia, Doctor Larry, Royal Pirate, Bob Jack, Alaskan, Parisian Witch.

SECOND RACE—Purse $600; claiming; for three-year-olds and up; six and one-half furlongs:

Hooker (Taves)	$11.05	$5.20	$3.80
Club Soda (Sivewright)		3.95	3.30
Charlie Ariel (Bender)			4.60

Time, 1:27 2-5. Also ran: Wilson's Hominy, Streamlight, Avoid, Prompt Return, Shining Sarah, Cave Boy, Salanad.
Daily double, $161.90.

THIRD RACE—Purse $600; claiming; for three-year-olds and up; six and one-half furlongs:

Lady Lev (Russell)	$7.60	$3.60	$2.50
Sword Dance (Soloman)		3.60	2.85
Black Memory (Godier)			3.80

Time, 1:27 2-5. Also ran: Ever Star, Copper Guard, Lady Ladkin, Merry Bid.

FOURTH RACE—Purse $1,000; for three-year-old fillies; one mile:

Oatline (Braddish)	$6.80	$3.15	$2.10
Divulge (Soloman)		2.30	2.10
Lady Gwen (Sivewright)			2.10

Time, 1:50 2-5. Also ran: Old Lady, Sweet Rumor.

FIFTH RACE—Purse $2,000; for three-year-olds and up; mile and seventy yards:

Trewarth (Godier)	$3.35	$3.05	$2.50
Palage (Bassett)		5.50	3.30
Ebony Moon (Russell)			3.55

Time, 1:52 2-5. Also ran: Noble King, Bank Broom, Adenoo, Kinsall.

Note—Sixth race cancelled. Seventh race becomes sixth race, with following scratches: Miss Brideaux, Carbine Man, Ascot Jane, Pepper Pot. First substitute race becomes seventh race. Second substitute race eliminated.

SIXTH RACE—Purse $600; for three-year-olds and up; one mile:

Youville (W. H. Young)	$10.70	$5.85	$4.35
Red Berry (R. W. Black)		4.45	3.10
Precious Moon (D. Allen)			3.25

Time, 1:50. Also ran: Praddal, Valdina Sun, Lorne Sahib.

SEVENTH RACE—Purse $600; for three-year-olds and up; one mile:

Seabread (J. Sivewright)	$56.55	$25.00	$3.10
Green Turban (O. Godier)		9.50	5.25
Major S. (J. Vine)			5.75

Time, 1:50. Also ran: All Sweep, Edmonton Ball, Hi Marnock, Thirsk, Sky Grey, Dane's Choice.
Quinella, $33.85.

SEASON SEQUENCE

A Polish proverb describes the seasons as: Spring is a virgin, Summer a mother, Autumn a widow and Winter a step-mother.

The Fighting Forces

Brothers Serve in Army and Air Force

LT. S. P. CORBETT

P.O. E. S. CORBETT, A.F.M.

FLT. SGT. W. D. CORBETT

PTE. J. L. CORBETT

THE sons of Mr. and Mrs. P. Corbett, Pender Island, belong to an old and well-known family which has resided on the Gulf Islands for the past 45 years. Lt. S. Corbett, 28, R.C.A., enlisted in June, 1940, and after serving on the Coast graduated from Gordon Head O.T.C. in February, 1942. He is now taking an advanced gunnery course at Brandon.

P.O. E. S. Corbett, A.F.M., was killed in a flying accident near Halifax last year. He attended school up to the time of his enlistment in October, 1941, and prior to his death served from a seaplane base on the Atlantic coast.

Flt. Sgt. W. D. Corbett, 20, joined the R.C.A.F. in 1942. He trained at schools on the Prairies, went overseas in 1943 and has now completed advanced training in England.

Pte. John L. Corbett, 24, with the Canadian Base Ordnance in England, enlisted in 1941 and went overseas the following year.

All were educated on Pender Island. The wives and families of Lieut. and Flt. Sgt. Corbett are residing there.

On Leave at Home

SUB-LIEUT. EAN SUNDERLAND

Who is spending leave with his mother, Mrs. P. M. Sunderland, of Duncan, after almost three years' service with the R.C.N. Lieut. Sunderland was born in Duncan 20 years ago and was educated at the Duncan Grammar School and at Brentwood College. He will spend several days this week visiting his cousin, Mrs. M. D. Butt, Tillicum Road.

Given George Medal

CMDR. O. C. ROBERTSON

Victoria-born naval officer, son of Mrs. W. E. Gardner, 916 Island Road, and the late Capt. George Robertson, superintendent of pilotage, who has been awarded the George Medal for taking command of an explosives vessel in Halifax harbor in 1943 after it had been abandoned on catching fire. Announcement of the award was made last Wednesday in the King's birthday honors list. A C.N.R. captain before the war, he is in the R.C.N.R.

Brothers Serve Navy

C.P.O. Allastair Humphries, R.C.N., gunner's mate, is at present serving aboard H.M.C.S. Sioux with the invasion fleet. He joined the navy as a boy seaman in 1937, and was with H.M.C.S. Assiniboine when she captured a German freighter in the Caribbean Sea. His brother, P.O. Jack Humphries, joined the navy in June, 1941, and is now serving overseas with H.M.C.S. Moose Jaw. His wife, Molly, and baby daughter, live on Burnside Road. The sailor brothers are the sons of Mr. and Mrs. J. S. Humphries, Glyn Road, Saanich.

SIGHT UNNECESSARY

Blind fish and crabs live in the depths of Echo River, 360 feet underground in Mammoth Cave, Kentucky.

29 Years in Army

S.M. James S. Dunlop has had 29 years of army service. Engineer by trade, Dunlop, 54, is in charge of all mechanical and electrical installations, Pacific Command. His wife and family live at 881 Ellery Street. Two sons are in the R.C.E., L. Cpl. George Dunlop, serving in England, and L. Cpl. Richard Dunlop, stationed at Chilliwack.

Died of Wounds

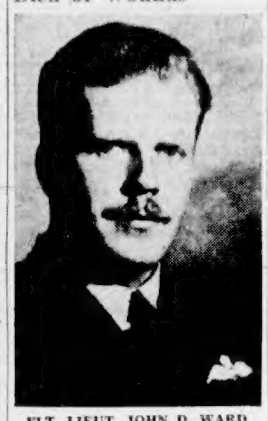

FLT. LIEUT. JOHN D. WARD

Fighter pilot in the R.A.A.F., youngest son of Mr. and Mrs. J. S. Ward, of Tasmania, and formerly of Oak Bay, died May 17 of wounds received in action in Corsica on May 15, 1944.

Born in England 25 years ago, Flt. Lieut. Ward came to Victoria with his parents at the age of six years and was educated at Willows and Oak Bay Schools. In 1939 he left Canada for Australia, and joined the R.A.A.F. in February, 1941, receiving his wings and commission in December of the same year.

Besides his parents he is survived by one brother, Flt. Sgt. R. G. Ward, bomber pilot, R.A.A.F. in England, and by two aunts, Mrs. E. Trickey and Miss G. Greavez, both of Victoria.

Is Awarded C.B.E.

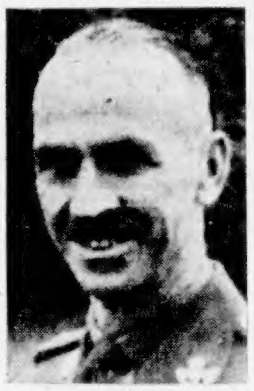

LIEUT.-COL. DAMERAL CLARKE

Victoria officer with Canadian Army Headquarters, London, who has received the C.B.E. His mother, Mrs. E. E. Clarke, and his sister, Mrs. D. C. F. MacArthur, live at 870 St. Patrick Street. Announcement of the award was made last Wednesday in the King's birthday honors list. Clarke also holds the M.C.

Sandhurst Graduate

Lieut. Robert Boulden, Canadian Armored Corps, son of Mrs. J. Knowles, 1052 Topaz Avenue, was graduated from Sandhurst Military College in England on June 3.

Horses in Dead Heat

Three of Them Finish Together

NEW YORK, June 10 (AP).—A triple dead heat for first place, the first in New York's racing history, marked today's running of the $10,000 seven furlong Carter Handicap at Aqueduct before 26,386 persons.

Crossing the finish line as one were William Woodward's favored Bossuet, running as an entry with Apache; Joe W. Brown's Brownie and William Ziegler, Jr.'s Wait a Bit. They were timed in 1:23 2-5 over a track made sloppy by early afternoon rain.

Three lengths behind in fourth place came W. L. Ranch's Bill Sickle, followed by Jack S. L., the top-weighted Apache at 132 pounds; Alquest, Ariel Lad and Doublrab. Smart Bet was scratched.

Bill Sickle led until the head of the stretch when Brownie went out in front. Bossuet was a head behind. Wait a Bit, next to last at the quarter-mile pole, closed very fast in the stretch to catch Brownie and Bossuet under a furious drive. The three ran as one during the final sixteenth.

Each won a purse of $3,650. In the mutuels, Bossuet paid $2.40, $2.30, $2.30; Brownie, $3.30, $3.90, $3.90, and Wait a Bit, $3.50, $3.40, $3.70.

The last previous recorded triple dead heat, outside of New York, occurred October 6, 1942, at Detroit, when Sabra, Cutloose and Queen Echa couldn't be separated at the finish.

Hume Twins in Ninth Dead Heat

MILWAUKEE, June 10 (AP).—Ross and Bob Hume, Michigan's famous distance running twins, raced to their ninth straight dead-heat victory in the mile run of the 23rd National Collegiate Athletic Association track and field championship meet tonight, finishing hand-in-hand more than 100 yards ahead of Frank Martin, of Notre Dame, in 4:16.6.

The Wolverine pair took charge at the start, alternated at setting the pace, then joined up 50 yards from the finish. Jack Exler, of Purdue, the only other starter, finished close behind Martin.

Elmore Harris, of Morgan State College, Baltimore, produced a rousing finishing drive to win the 440-yard run in the excellent time of 47.9 seconds. Herb McKenley, of Boston College, who set most of the pace, was second, with Bob Kelley, the Big Ten champion, in third place. The other place winners were Joe Shropshire, of Fresno, Calif., State, Henry Altepeter, of Northwestern, and Marce Gonzales, of Illinois.

Sings With Orchestra At Crystal Garden

BERYL BODENNE

Beryl is not only a charming vocalist, but also a talented piano player. She is currently featured with Dal Richards' Orchestra at the Panorama Roof of the Hotel Vancouver. Beryl Bodenne will appear with Dal Richards' Orchestra at the Crystal Garden Ballroom, Thursday, June 22.

Paul Dean Will Stage Comeback

ST. LOUIS, June 10 (AP).—Paul Dean, brother of Dizzy Dean, has been reinstated on the active list of the St. Louis Browns in another attempt by the younger member of the "Me 'n' Paul" pitching duo to make a comeback in baseball.

The Browns announced tonight they had asked waivers on the right-hander and, if they are obtained, he will be sent to Little Rock, of the Southern Association, to test his arm.

Equals Track Mark

BERKELEY, Cal., June 10 (AP).—Robert Chambers, Los Gatos, Cal., High School senior, equaled the American inter-scholastic half-mile mark of 1:54.4 at the Pacific Association track and field championships held here today. The record was set by Ross Bush, Sunset High School, Dallas, Texas.

Chambers competed with eight others in this special match race for high school runners. He ran against a slight breeze of 2.6 miles an hour.

The San Francisco Olympic Club took team honors with 89 1-3 points, followed by the University of California, running unattached, 39 1-3 points.

Richmond Puts Out St. Andrews

VANCOUVER, June 10 (CP).—Richmond eliminated St. Andrews from the Mainland Cup soccer competition when they defeated the Scots, 1-0, in a semi-final game here today before a crowd of 1,200 people.

Richmond should have won in regular time, but missed a penalty kick ten minutes after the second half started.

Buster Byford, a juvenile from Marpole, won the game with a fine goal five minutes from the end of extra time.

Yarrows Cricket

Led by batsmen W. Allen, J. Tuckwell and D. Caldwell, the "A" cricksters at the Yarrows scored a ten-run victory over the "B" eleven at Colville Road grounds last week. Final score was 110 to 100. G. Anderson was the leading bat for the losers with 31 runs before being caught by Walker off Allen's bowling. The only other player to break into double figures was A. Johnston who scored 10.

MUSICAL DEVELOPMENT

Sir Charles Wheatstone, of England, is credited with inventing the harmonica in 1829.

The Bay Summer Fur Event

Phone E-7111

STORE HOURS:
9 A.M. to 5 P.M.
Wednesday:
9 A.M. to 12 Noon

Featuring "The Bay's" Special

Travelling Fur Stock

A special showing of famous H.B.C. fine quality furs . . . exquisitely fashioned into flattering neckpieces and gorgeous jacket to wear now . . . beautiful coats to keep you warm next winter. Select yours now . . . for an investment that brings returns in beauty and wear for years to come.

Soft, Light-Weight

Canadian Squirrel Coats

295.00

Light-weight, exquisite squirrel coats in several smart styles, including the popular "Tuxedo." Truly a combination of superb beauty and expert workmanship. Choose yours now for the coming season.

Beautiful

Muskrat Coats

In Rich, Dark Sable Shades

Sizes 12 to 42 ..... 350.00

Fine quality skins perfectly matched . . . perfectly fashioned into casual swagger styles that are dateless. An investment that gives warmth, style . . . and so much flattering loveliness. Sizes 12 to 42.

Gorgeous Silver Fox

Jackets

495.00

Rich, skins with silver pelts skillfully matched . . . skillfully fashioned in loose swagger style. Popular three-quarter length, so lovely with any ensemble.

SHORT JACKETS 295.00

2 and 3-Skin Mink

Neckpieces

Priced at 125.00

Plump brown skins with a soft natural sheen of choicest, ranch bred pelts. Supple neckpieces deftly mounted in triple effects . . . especially dramatic when worn with the new imported tweed suits.

3-Skin MINK CHOKERS 69.50 and 150.00
4-Skin MINK CHOKERS 125.00 to 195.00
2-Skin FITCH CHOKERS 69.50
3-Skin FITCH CHOKERS 89.50
4-Skin MARTEN CHOKERS 250.00
2-Skin MARTEN CHOKERS 295.00

Furs, Fashion Floor at THE BAY

Terms if desired, in accordance with Wartime Prices and Trade Regulations.

Your Furs May Be Stored in Our Modern Fur Vaults

Hudson's Bay Company.
INCORPORATED 2ND MAY 1670.

HOWARD L. McDIARMID

Optometrist

Eyes Examined by Appointment
Glasses Fitted — Optical Repairs

Phone E 7111, Mezzanine Floor at THE BAY

Hudson's Bay Company.
INCORPORATED 2ND MAY 1670.

Hudson's Bay Company.
INCORPORATED 2ND MAY 1670.

recondition . . . revitalize your hair for your "COLD WAVE" summer permanent with our famous

Ogilvie Sisters Scalp Treatments

corrects all hair conditions and does a deep, scientific and beneficial job for all types of hair problems! Given by our Ogilvie-trained experts!

COLD WAVES . . . for easy-to-care-for, smart hair-do's this summer!

THE BAY'S BEAUTY SALON, Mezzanine Floor